



**Pimpri Chinchwad Education Trust's  
Pimpri Chinchwad College of Engineering**  
Sector No. 26, Pradhikaran, Nigdi Pune -411044.  
(An Autonomous Institute Affiliated to Savitribai Phule Pune University, Pune)

## ***Mandatory Disclosures 2023-2024 (Annexure 18)***

### **18.1 Name of the Institution**

**Address -** Pimpri Chinchwad College of Engineering

Sector No. 26, Pradhikaran, Nigdi, Pune – 4111044

Telephone No. (020) 27600000

Email – pccoeadmin@gmail.com

### **18.2 Name and address of the Trust/Society/Company and the Trustees**

**Address -** Pimpri Chinchwad Education Trust

Sector No. 26, Pradhikaran, Nigdi, Pune – 4111044

Telephone No. (020) 27600100

Email – directorpcet@gmail.com

### **18.3 Name and Address of the Vice Chancellor/Principal/Director • Address including Telephone, Mobile, E-Mail**

**Name -** Dr.Govind Narayan Kulkarni

**Address -** Pimpri Chinchwad College of Engineering

Sector No. 26, Pradhikaran, Nigdi, Pune – 4111044

Telephone No. (020) 27600001

Email – principal@pccoe pune.org

### **18.4 Name of the affiliating University**

**Name of the affiliating University –** Savitribai Phule Pune University(SPPU), Pune, Maharashtra.

## 18.5 Governance

Sr. No.	Particulars	Details
i	Organizational chart	<pre> graph TD     BOG([Board of Governance Meeting 3 times a year])     CDC([College Development Committee Meeting 3 times a year])     PCET([Chairman, Vice- Chairman, Secretary and Treasurer PCET])     ED([Executive Director])     AC[Academic Council]     FC[Finance Committee]     DIR([Director, PCCOE])     DD([Dy. Director])     DA([Dean Academic])     DR([Dean R&amp;I])     DSDW([Dean SDW])     DQA([Dean Quality Assurance])     DIRel([Dean International Relations])     DIIn([Dean Industry Institute Interaction])     HODs([Heads of the Depts. ASH Civil Comp E&amp;TC IT MCA Mech.])     REG([Registrar])     CI([Campus In charge])     CE([Controller of Examinations])     LIB([Librarian])      BOG --&gt; PCET     CDC --&gt; PCET     PCET --&gt; ED     ED --&gt; DIR     AC --&gt; DIR     FC --&gt; DIR     DIR --&gt; DD     DIR --&gt; DA     DIR --&gt; DR     DIR --&gt; DSDW     DIR --&gt; DQA     DIR --&gt; DIRel     DIR --&gt; DIIn     DIR --&gt; HODs     DD --&gt; REG     DD --&gt; CI     DA --&gt; CE     DA --&gt; LIB </pre> <p>PCCOE is Autonomous from the academic year 2020-21 for 10 years</p>
ii	Grievance Redressal Mechanism for Faculty, Staff and Students	<p>A Grievance redressal Committee is formed as per All India Council for Technical Education (Establishment of Mechanism for Grievance Redressal) Regulations, 2012, F. No. 37- 3/Legal/2012, dated 25.05.2012) to look into the matter related to grievances.</p> <p>Teaching and Non-Teaching Staff members can approach the respective heads of the department, Registrar, and Principal to redress any grievance. The College Development Committee is also formed as per the University Act. Complaint/suggestion boxes are also provided on the campus at various locations.</p>
iii	Establishment of Anti Ragging Committee	Committee's display on the college website viz <a href="http://www.pccoepune.com">www.pccoepune.com</a>
iv	Establishment of Online Grievance Redressal Mechanism	
v	Establishment of Grievance Redressal Committee in the Institution and	As per Savitribai Phule Pune University Letter No. CA/ 4233 Date: 26.12.2012

	Appointment of OMBUDSMAN by the University	
vi	Establishment of Internal Complaint Committee (ICC)	Committee's display on college website viz <a href="http://www.pccoepune.com">www.pccoepune.com</a>
vii	Establishment of a Committee for SC/ ST	
viii	Internal Quality Assurance Cell	IQAC Cell was formed and is actively working in the college.
ix	Equal Opportunity Facilities Cell	Equal Opportunity Cell was formed and is actively working in the college.

## 18.6 Programs and Foreign Collaborations

Programmes	
• Name of Programmes approved by AICTE	<p>Bachelor of Technology - Civil Engineering, Computer Engineering, Computer Engineering (Regional Engineering), Computer Science and Engineering (AI and ML), Electronics and Telecommunication Engineering, Information Technology Engineering, , Mechanical Engineering</p> <p>Master of Technology - Civil Engineering - Construction and Management, Computer Engineering, Electronics and Telecommunication Engineering - VLSI &amp; Embedded System, Information Technology - AI &amp; DS, Mechanical Engineering - Design, Mechanical Engineering - Computational Mechanics</p> <p>Master of Computer Applications</p>
• Name of Programmes Accredited by NBA	Bachelor of Technology - Civil Engineering, Computer Engineering, Electronics and Telecommunication Engineering, Information Technology Engineering, , Mechanical Engineering
• Status of Accreditation of the Courses	Accredited 05 Courses Bachelor of Technology - Civil Engineering, Computer Engineering, Electronics and Telecommunication Engineering, Information Technology Engineering, , Mechanical Engineering till 2025
• Total number of Courses	14
No. of Courses for which	0

applied for															
Accreditation															
• Status of Accreditation - Preliminary / Applied for SAR and result	0														
• For each Programme the following details are to be given:															
	Bachelor of Technology						Master of Technology						Master of Computer Application		
• Name	Civil Computer Computer (RL) E & TC I.T. Mechanical Comp(RL) Comp Sci. & Engg. (AI&ML)						Civil-CM Computer E & TC-VLSI & Embedded System I.T.- AI & DS Mechanical- Design Mechanical - Computational Mechanics(CM)						MCA		
• Number of Seats	60	240		60	180	120	180	18	18	18	18	18	18	60	
		60		60											
• Duration	4 Years						2 Years						2 Years		
• Cut off marks / Rank of admission during the last three years		Civil	Comp	E & TC	Mech	I.T.	Comp(RL)		Civil-CM	Computer	E & TC-VLSI & Embedded System	I.T. - AI & DS			
		Comp Sci.& Engg.(AI&ML)							Mechanical- Design		Mechanical -CM				
	2023-24	90.99	98.32	96.54	90.17	98.22	97.71	2023-24	3.63	11.67	5.33	8.67	6.67	2023-24	88.9
		98.05							--						
	2022-23	84.88	97.85	95.88	82.44	97.61	94.62	2022-23	6.31	1.33	7.67	8.67	6.25	2022-23	59
		96.94							NA						

	2021-22	89.03 97.76 93.72 73.41 97.10 92.56 96.90	2021-22	11.67 12.52 2.67 NA 3.01	2021-22	93.23
• Fee	2023-24	Rs.143000(T 124347 + D 18653)	2023-24	Rs.104000(T 90435 + D 13565)	2023-24	Rs.90000(T 78261 + D 11739)
	2022-23	Rs.138000(T 120000 + D 18000)	2022-23	Rs.102500(T 89130 + D 13370)	2022-23	Rs.98000(T 85218 + D 12782)
	2021-22	Rs.138000(T 120000 + D 18000)	2021-22	Rs.102500(T 89130 + D 13370)	2021-22	Rs.97076(T 84294 + D 12782)

### 18.7 Faculty

- Course / Branch wise list Faculty Members - Branch wise list of faculty is available on our college website
- Permanent Faculty - 222
- Adjunct Faculty – 10
- Permanent Faculty Ratio – 1:17.1

### Teaching Faculty Members

	Mech	E&TC	Comp & RL	IT	Civil	AIML	FE	MCA	T&P	Phy.Director	Library	Total	B.Voc
--	------	------	-----------	----	-------	------	----	-----	-----	--------------	---------	-------	-------

<b>Professor</b>	3	5	3	3	2	1	2		1			20	
<b>Associate Professor</b>	8	7	8	2	2	1	2	1				31	
<b>Assistant Professor</b>	39	37	53	23	15	9	38	6		1	1	222	11
<b>Total</b>	<b>50</b>	<b>49</b>	<b>64</b>	<b>28</b>	<b>19</b>	<b>11</b>	<b>42</b>	<b>7</b>	<b>1</b>	<b>1</b>	<b>1</b>	<b>273</b>	
<b>Adjunct</b>			4	1	1								
<b>Prof. of Practice</b>			1	1									
<b>Visiting</b>				3		1							11
<b>Total</b>			<b>5</b>	<b>5</b>	<b>1</b>	<b>1</b>							<b>11</b>

### Non Teaching Support Staff

	Mech	E&TC	Comp & RL	IT	Civil	CSE(AIML)	FE	MCA	Total
<b>Sr. Clerk</b>	1	1	1				1		4
<b>Jr. Clerk</b>			1	1	1	1		1	5
<b>Tech Asst.</b>	1	2	1						4
<b>Lab Asst.</b>	14	8	13	10	6	3	4	1	59
<b>Electrician</b>		4							4
<b>Work Shop Instructor</b>	5								5
<b>Lab Attd.</b>	3	1							4
<b>Peon</b>	2	3	5	3	2	1	4	1	21
	<b>26</b>	<b>19</b>	<b>21</b>	<b>14</b>	<b>9</b>	<b>5</b>	<b>9</b>	<b>3</b>	<b>106</b>

### Admin. Staff

	Office	Library	Exam	B.Voc	TPO	IT & SS	Total
--	--------	---------	------	-------	-----	---------	-------



<b>Registrar</b>	1						1
<b>Admin Officer</b>	1						1
<b>Account Officer</b>	1						1
<b>EA</b>	1						1
<b>Head Clerk</b>	2		1				3
<b>Jr. Accountant</b>	1						1
<b>Sr. Clerk</b>	7	1	1				9
<b>Admin Coordinator</b>				1			1
<b>Jr. Clerk</b>	9		4				13
<b>Tr. Jr. Clerk</b>	1						1
<b>Lab Attendant</b>	1						1
<b>Peon</b>	3						3

<b>Driver cum Peon</b>	2						2
<b>Lab Asst.</b>			2		1	3	6
<b>Consultant</b>			2				2
<b>Exam Coordinator</b>			1				1
<b>Asst. Librarian</b>		1					1
<b>System Operator</b>						1	1
<b>Library Assistant</b>		4					4
<b>Jr. Clerk</b>		0					0
<b>Asst. TPO</b>					1		1
<b>Peon</b>		4	2	1		1	8
	<b>30</b>	<b>10</b>	<b>13</b>	<b>2</b>	<b>2</b>	<b>5</b>	<b>62</b>

<b>Department</b>	<b>106</b>
-------------------	------------

<b>Office and other</b>	<b>62</b>
<b>Boy's and Girls Hostel</b>	<b>22</b>
	<b>190</b>

<b>18.8 Profile of Vice Chancellor/Director/Principal/Faculty</b>
-------------------------------------------------------------------

- i. Name – Dr. Govind Narayan Kulkarni
- ii. Date of Birth – 4 August 1966
- iii. Unique ID
- iv. Education Qualifications – BE Mechanical Engg., ME Mechanical (Heat Power), Ph.D. (Energy Systems Engineering)
- v. Work Experience – 31 Years
- vi. Teaching/ Research/ Industry/ Others – 4 Years
- vii. Area of Specialization – Solar Thermal Energy, Energy Conservation & Management
- viii. Courses taught at Diploma/ Post Diploma/ Under Graduate/ Post Graduate/ Post Graduate Diploma Level
- ix. Research guidance (Number of Ph.D. Students) – 3
- x. No. of papers published in National/International Journals/Conferences – 21
- xi. Master (Completed/Ongoing) – Completed on 1993
- xii. Ph.D. (Completed/Ongoing) – Completed on 2008
- xiii. Projects Carried out – 3
- xiv. Patents (Filed & Granted) – 1 filed 2 Copyright obtained
- xv. Technology Transfer
- xvi. Research Publications (No. of papers published in National/International Journals/Conferences) – 23
- xvii. No. of Books published with details (Name of the book, Publisher with ISBN, year of publication, etc.) – 1 .

### 18.9 Fees and Scholarships

<ul style="list-style-type: none"> <li>Details of fee, as approved by State Fee Committee, for the Institution</li> </ul>	<b>A.Y. 2020-21:</b> Total Fees: 1,33,000 ( T 118013 + D 14987 ) <b>A.Y. 2021-22:</b> Total Fees: 1,38,000 ( T 120000 + D 18000) <b>A.Y. 2022-23:</b> Total Fees: 1,38,000 ( T 120000 + D 18000) <b>A.Y. 2023-24:</b> Total Fees: 1,43,000 (T 124347 + D 18653)	
<ul style="list-style-type: none"> <li>Time schedule for payment of fee for entire programme</li> </ul>	Fee is collected at the time of admission	
<ul style="list-style-type: none"> <li>No. of fee waivers granted with amount and name of students</li> </ul>	All information about fee waivers is available in office. (No. of students: 2278, A.Y 2022-23)	
<ul style="list-style-type: none"> <li>Number of scholarship offered by the Institution, duration and amount</li> </ul>	As per Maharashtra state policies (Duration: 1 Year, Total Amount: 17,63.14,771.8, A.Y 2022-23)	
	GEN:	EBC / Punjabrao Deshmukh
	OBC /ST/VJ/NT/S C/SBC	Post matrix Scholarship, Tuition & examination fee
	OPEN (Muslim , Sikh, Christian , Jain, Parsi, Buddhist , Jews)	State minority / Central minority
<ul style="list-style-type: none"> <li>Criteria for fee waivers / scholarship</li> </ul>	As per Govt. & DTE Rules	
<ul style="list-style-type: none"> <li>Estimated cost of Boarding and Lodging in Boys Hostel</li> </ul>	Lodging: Rs. 90000/-	Boarding : Rs. 44000/-
<ul style="list-style-type: none"> <li>Estimated cost of Boarding and Lodging in Girl Hostel</li> </ul>	Lodging: Rs. 75000/-	Boarding : Rs. 44000/-

**18.10 Admission****i. Number of Seats Sanctioned with the year of approval**

<b>Sr No</b>	<b>Course Name</b>	<b>Start Year</b>	<b>Intake</b>
1	Civil Engineering	2012	60
2	Computer Engineering	2001	240
3	Information Technology	2001	120
4	Electronics and Telecommunication Engg	2001	180
5	Mechanical Engineering	1999	180
6	Computer Engineering (Regional Language)	2021	60
7	Computer Science and Engineering(Artificial Intelligence and Machine Learning)	2021	60

**Post Graduation (MTec/MCA)**

<b>Sr. No.</b>	<b>Name of Program</b>	<b>Year</b>	<b>Intake</b>
1	Mechanical Engineering - Design	2012-13	18
2	Mechanical Engineering -Computational Mechanics	2022-23	18
3	Electronics and Telecommunication Engineering - VLSI and Embedded Systems	2012-13	18
4	Computer Engineering	2011-12	18

5	AI & DS	2022-23	18
6	Construction Management (Civil Engineering)	2019-20	18
7	MCA	2007-08	60

### **B Voc**

<b>Sr No</b>	<b>Course Name</b>	<b>Start Year</b>	<b>Intake</b>
1	B.Voc - Internet of Things	2020	30
2	B.Voc - B. Voc. Mechatronics Engineering	2020	30
3	B. Voc. Industrial Refrigeration & Air Conditioning	2020	30
4	B.Voc. Solar Systems	2020	30
5	B.Voc. Construction & Project Management	2023	30
6	B.Voc. Logistics Management	2023	30

**ii. Number of Students admitted under various categories each year in the last three years**

**Students admitted under various categories 2020-21**

Programme	Affiliating University/Board	Level of course	Name of the Course	Total Students (SC+ST+OBC+General+Minority+Late Entry)	Approved Intake	General Male excluding Minority	General Female excluding Minority	OBC Male (including VJ, NT-DT, SBC, Other)	OBC Female (including VJ, NT-DT, SBC, Other)	SC Male	SC Female	ST Male	ST Female	Physically Handicapped Male	Physically Handicapped Female	Transgender	Minority Male	Minority Female	TFW Male	TFW Female	NRI Male	NRI Female	PIO Male	PIO Female	Programme
ENGINEERING AND TECHNOLOGY	University of Pune, Pune	POST GRADUATE	INFORMATION TECHNOLOGY	2	24	0	2	0	0	0	0	0	0	0	0	0	0	0	0	0					
ENGINEERING AND TECHNOLOGY	University of Pune, Pune	UNDER GRADUATE	COMPUTER ENGINEERING	290	240	127	42	46	14	13	4	8	2	5	1	0	0	0	8	3	0	0	0	0	34
ENGINEERING AND TECHNOLOGY	University of Pune, Pune	UNDER GRADUATE	INFORMATION TECHNOLOGY	144	120	60	21	24	9	6	4	2	2	0	1	0	0	0	6	0	0	0	0	0	16
ENGINEERING AND TECHNOLOGY	University of Pune, Pune	UNDER GRADUATE	MECHANICAL ENGINEERING	186	180	77	13	38	12	9	4	0	0	1	0	0	0	0	7	1	0	0	0	0	33
ENGINEERING AND TECHNOLOGY	University of Pune, Pune	UNDER GRADUATE	ELECTRONICS & TELE-COMMUNICATION ENGINEERING	220	180	94	43	29	14	9	5	2	1	0	0	0	0	0	5	2	0	0	0	0	23
MCA	University of Pune, Pune	POST GRADUATE	MASTERS IN COMPUTER APPLICATIONS	65	60	32	10	10	4	6	2	1	0	1	0	0	0	0	3	0					



ENGINEERING AND TECHNOLOGY	University of Pune, Pune	POST GRADUATE	COMPUTER ENGINEERING	8	18	3	2	0	1	1	0	0	0	0	0	0	0	1	0	0					
ENGINEERING AND TECHNOLOGY	University of Pune, Pune	UNDER GRADUATE	CIVIL ENGINEERING	76	60	26	4	18	4	4	1	1	2	0	0	0	0	0	2	1	0	0	0	0	16
ENGINEERING AND TECHNOLOGY	University of Pune, Pune	POST GRADUATE	MECHANICAL ENGINEERING DESIGN	8	18	6	0	1	0	1	0	0	0	0	0	0	0	0	0	0					
ENGINEERING AND TECHNOLOGY	University of Pune, Pune	POST GRADUATE	VLSI AND EMBEDDED SYSTEMS	5	18	0	3	0	0	2	0	0	0	0	0	0	0	0	0	0					
ENGINEERING AND TECHNOLOGY	University of Pune, Pune	POST GRADUATE	HEAT POWER ENGINEERING	1	18	1	0	0	0	0	0	0	0	0	0	0	0	0	0	0					
ENGINEERING AND TECHNOLOGY	University of Pune, Pune	POST GRADUATE	CONSTRUCTION MANAGEMENT	14	18	5	4	2	0	3	0	0	0	0	0	0	0	0	0	0					
ENGINEERING AND TECHNOLOGY	University of Pune, Pune	UNDER GRADUATE	COMPUTER SCIENCE AND ENGINEERING (ARTIFICIAL INTELLIGENCE AND MACHINE LEARNING)	63	60	30	10	16	0	2	2	3	0	0	0	0	0	0	3	0	0	0			0
ENGINEERING AND TECHNOLOGY	University of Pune, Pune	UNDER GRADUATE	COMPUTER ENGINEERING	65	60	35	10	12	2	2	2	2	0	0	0	0	0	0	2	1					
ENGINEERING AND TECHNOLOGY		BACHELOR OF VOCATION	INTERNET OF THINGS ( IOT)	3	30	1	2																		

		N (B. VOC)																							
ENGINEERING AND TECHNOLOGY		BACHELOR OF VOCATION (B. VOC)	MECHATRONICS ENGINEERING	5	30	3			1		1														
ENGINEERING AND TECHNOLOGY		BACHELOR OF VOCATION (B. VOC)	INDUSTRIAL REFRIGARATION AND AIR CONDITIONING	6	30	1		5																	
ENGINEERING AND TECHNOLOGY		BACHELOR OF VOCATION (B. VOC)	SOLAR SYSTEMS	2	30	1		1																	

Students admitted under various categories 2021-22

Programme	Affiliating University /Board	Level of course	Name of the Course	Total Students(SC+ST+OBC+General+Minority+Lateral Entry)	Approved Intake	General Male excluding Minority	General Female excluding Minority	OBC Male (including VJ, NT-DT, SBC, Other)	OBC Female (including VJ, NT-DT, SBC, Other)	SC Male	SC Female	ST Male	ST Female	Physically Handicapped Male	Physically Handicapped Female	Transgender	Minority Male	Minority Female	TFW Male	TFW Female	NRI Male	NRI Female	PIO Male	PIO Female	Programme
ENGINEERING AND TECHNOLOGY	University of Pune, Pune	POST GRADUATE	INFORMATION TECHNOLOGY	2	24	0	2	0	0	0	0	0	0	0	0	0	0	0	0	0					
ENGINEERING AND TECHNOLOGY	University of Pune, Pune	UNDER GRADUATE	COMPUTER ENGINEERING	290	240	127	42	46	14	13	4	8	2	5	1	0	0	0	8	3	0	0	0	0	34

ENGINEERING AND TECHNOLOGY	University of Pune, Pune	UNDER GRADUATE	INFORMATION TECHNOLOGY	144	120	60	21	24	9	6	4	2	2	0	1	0	0	0	6	0	0	0	0	0	16
ENGINEERING AND TECHNOLOGY	University of Pune, Pune	UNDER GRADUATE	MECHANICAL ENGINEERING	186	180	77	13	38	12	9	4	0	0	1	0	0	0	0	7	1	0	0	0	0	33
ENGINEERING AND TECHNOLOGY	University of Pune, Pune	UNDER GRADUATE	ELECTRONICS & TELE-COMMUNICATION ENGINEERING	220	180	94	43	29	14	9	5	2	1	0	0	0	0	0	5	2	0	0	0	0	23
MCA	University of Pune, Pune	POST GRADUATE	MASTERS IN COMPUTER APPLICATIONS	65	60	32	10	10	4	6	2	1	0	1	0	0	0	0	3	0					
ENGINEERING AND TECHNOLOGY	University of Pune, Pune	POST GRADUATE	COMPUTER ENGINEERING	8	18	3	2	0	1	1	0	0	0	0	0	0	0	1	0	0					
ENGINEERING AND TECHNOLOGY	University of Pune, Pune	UNDER GRADUATE	CIVIL ENGINEERING	76	60	26	4	18	4	4	1	1	2	0	0	0	0	0	2	1	0	0	0	0	16
ENGINEERING AND TECHNOLOGY	University of Pune, Pune	POST GRADUATE	MECHANICAL ENGINEERING DESIGN	8	18	6	0	1	0	1	0	0	0	0	0	0	0	0	0	0					
ENGINEERING AND TECHNOLOGY	University of Pune, Pune	POST GRADUATE	VLSI AND EMBEDDED SYSTEMS	5	18	0	3	0	0	2	0	0	0	0	0	0	0	0	0	0					
ENGINEERING AND TECHNOLOGY	University of Pune, Pune	POST GRADUATE	HEAT POWER ENGINEERING	1	18	1	0	0	0	0	0	0	0	0	0	0	0	0	0	0					

ENGINEERING AND TECHNOLOGY	University of Pune, Pune	POST GRADUATE	CONSTRUCTION MANAGEMENT	14	18	5	4	2	0	3	0	0	0	0	0	0	0	0	0	0					
ENGINEERING AND TECHNOLOGY	University of Pune, Pune	UNDER GRADUATE	COMPUTER SCIENCE AND ENGINEERING (ARTIFICIAL INTELLIGENCE AND MACHINE LEARNING)	63	60	30	10	16	0	2	2	3	0	0	0	0	0	0	3	0	0	0			0
ENGINEERING AND TECHNOLOGY	University of Pune, Pune	UNDER GRADUATE	COMPUTER ENGINEERING	65	60	35	10	12	2	2	2	2	0	0	0	0	0	0	2	1					
ENGINEERING AND TECHNOLOGY		BACHELOR OF VOCATION (B. VOC)	INTERNET OF THINGS ( IOT)	3	30	1	2																		
ENGINEERING AND TECHNOLOGY		BACHELOR OF VOCATION (B. VOC)	MECHATRONICS ENGINEERING	5	30	3				1		1													
ENGINEERING AND TECHNOLOGY		BACHELOR OF VOCATION (B. VOC)	INDUSTRIAL REFRIGARATION AND AIR CONDITIONINE	6	30	1		5																	
ENGINEERING AND TECHNOLOGY		BACHELOR OF VOCATION (B. VOC)	SOLAR SYSTEMS	2	30	1		1																	

## Students admitted under various categories 2022-23

Programme	Affiliating University/ Board	Level of course	Name of the Course	Total Students (SC+ST+OBC+General+Minority+Lateral Entry)	Approved Intake	General Male excluding Minority	General Female excluding Minority	OBC Male (including VJ NT-DT, SBC, Other)	OBC Female (including VJ NT-DT, SBC, Other)	SC Male	SC Female	ST Male	ST Female	Physically Handicapped Male	Physically Handicapped Female	Transgender	Minority Male	Minority Female	TFW Male	TFW Female	NRI Male	NRI Female	PIO Male	PIO Female	Programme
ENGINEERING AND TECHNOLOGY	University of Pune, Pune	POST GRADUATE	INFORMATION TECHNOLOGY	5	18	2	1	1	0	0	0	1	0	0	0	0	0	0	0	0					
ENGINEERING AND TECHNOLOGY	University of Pune, Pune	UNDER GRADUATE	COMPUTER ENGINEERING	315	240	137	45	50	18	13	6	8	2	3	3	0	0	0	10	1	0	0	1	1	36
ENGINEERING AND TECHNOLOGY	University of Pune, Pune	UNDER GRADUATE	INFORMATION TECHNOLOGY	149	120	61	26	27	5	4	3	3	1	2	2	0	0	0	5	0	0	0	0	0	19
ENGINEERING AND TECHNOLOGY	University of Pune, Pune	UNDER GRADUATE	MECHANICAL ENGINEERING	269	180	108	22	35	15	10	4	2	0	0	0	0	0	0	9	0	0	0	0	0	73
ENGINEERING AND TECHNOLOGY	University of Pune, Pune	UNDER GRADUATE	ELECTRONICS & TELE-COMMUNICATION ENGINEERING	221	180	80	42	40	16	8	5	6	0	0	1	0	0	0	6	1	0	0	0	0	24

MCA	University of Pune, Pune	POST GRADUATE	MASTERS IN COMPUTER APPLICATIONS	66	60	29	8	15	6	5	1	2	0	1	0	0	0	0	3	0					
ENGINEERING AND TECHNOLOGY	University of Pune, Pune	POST GRADUATE	COMPUTER ENGINEERING	8	18	3	2	0	0	0	3	0	0	0	0	0	0	0	0	0					
ENGINEERING AND TECHNOLOGY	University of Pune, Pune	UNDER GRADUATE	CIVIL ENGINEERING	80	60	31	8	14	3	5	3	2	0	1	0	0	0	0	1	1	0	0	0	0	14
ENGINEERING AND TECHNOLOGY	University of Pune, Pune	POST GRADUATE	MECHANICAL ENGINEERING DESIGN	3	18	2	0	0	0	1	0	0	0	0	0	0	0	0	0	0					
ENGINEERING AND TECHNOLOGY	University of Pune, Pune	POST GRADUATE	VLSI AND EMBEDDED SYSTEMS	4	18	1	2	0	0	0	1	0	0		0	0	0	0	0	0					
ENGINEERING AND TECHNOLOGY	University of Pune, Pune	POST GRADUATE	HEAT POWER ENGINEERING	0	18	0	0	0	0	0	0	0	0	0	0	0	0	0	0	0					
ENGINEERING AND TECHNOLOGY	University of Pune, Pune	POST GRADUATE	CONSTRUCTION MANAGEMENT	10	18	6	1	0	0	1	1	1	0	0	0	0	0	0	0	0					
ENGINEERING AND TECHNOLOGY	University of Pune, Pune	UNDER GRADUATE	COMPUTER SCIENCE AND ENGINEERING (ARTIFICIAL INTELLIGENCE AND MACHINE LEARNING)	77	60	26	11	17	4	4	1	1	1	1	0	0	0	0	3	0					12
ENGINEERING AND TECHNOLOGY	University of Pune, Pune	UNDER GRADUATE	COMPUTER ENGINEERING	74	60	31	12	14	3	2	0	2	0	0	1	0	0	0	3	0					10

ENGINEERING AND TECHNOLOGY		BACHELOR OF VOCATION (B. VOC)	INTERNET OF THINGS ( IOT)	33	30	20	11	1	1	0	0	0	0	0	0	0	0	0	0	0					0
ENGINEERING AND TECHNOLOGY		BACHELOR OF VOCATION (B. VOC)	MECHATRONIC S ENGINEERING	36	30	36	0	0	0	0	0	0	0	0	0	0	0	0	0	0					0
ENGINEERING AND TECHNOLOGY		BACHELOR OF VOCATION (B. VOC)	INDUSTRIAL REFRIGARATIO N AND AIR CONDITIONINE	20	30	19	0	1	0	0	0	0	0	0	0	0	0	0	0	0					0
ENGINEERING AND TECHNOLOGY		BACHELOR OF VOCATION (B. VOC)	SOLAR SYSTEMS	2	30	2	0	0	0	0	0	0	0	0	0	0	0	0	0	0					0

**iii. Number of applications received during last year for admission under Management Quota and Number Admitted**

**B Tech**

<b>Year</b>	<b>No of applications received</b>	<b>Number of Admitted students</b>
2020-21	170	156
2021-22	189	172
2022-23	215	180

**MCA**

<b>Year</b>	<b>No of applications received</b>	<b>Number of Admitted students</b>
2020-21	21	12
2021-22	19	12
2022-23	26	12



**18.11 Admission Procedure****i. Admission Test and the Agency/State Admission Authorities**

The Directorate of Technical Education, Govt of Maharashtra State and State Common Entrance Test Cell established as per Section 10 of the Maharashtra Unaided Private Professional Educational Institutions (Regulation of Admissions and Fees) Act ,2015. conducts various entrance exams for Admission procedure for Professional courses in the state of Maharashtra, India. Its primary purpose is to facilitate the admission process for Professional courses such as Engineering, Management, Pharmacy, Agriculture, law, Medical, AYUSH & Fine Arts .

URL: <https://cetcell.mahacet.org/cetcell/>

<https://dte.maharashtra.gov.in/>

**ii. Number of seats allotted to different Test Qualified candidates.**

**(JEE/MH-CET)**

Year	Branch	JEE	MH-CET
2020-21	E&TC	16	123
	E&TC (Shift)	7	61
	Civil	9	54
	Comp	20	181
	Comp (Shift)	7	62
	IT	17	103
	Mech	15	118

	Mech (Shift)	8	55
--	--------------	---	----

Year	Branch	JEE	MH-CET
2021-22	E&TC	21	179
	Civil	8	55
	Comp	25	233
	IT	10	124
	Comp-Rg	5	63
	Mech	18	144
	AIML	5	61

Year	Branch	JEE	MH-CET
2022-23	E&TC	20	184
	Civil	9	56
	Comp	21	252
	IT	12	108
	Comp-Rg	6	62

	Mech	24	178
	AIML	8	51

**iv. Calendar for admission against Management Quota seats.**

**B. Tech**

	18.11 - iv	18.11 - v	18.11 - vi	18.11 - vii	18.11 - viii	18.11 - ix
Year	Last date of request for Applications	Last date of Submission of Applications	Date of Final Result	Release of Admission List	Date for Acceptance by the candidate	Date for closing of admissions and start of academic
2020-21	16/01/2021	23/01/2021	28/01/2021	28/01/2021	05/02/2021	05/02/2021
2021-22	13/12/2021	23/12/2021	27/12/2021	27/12/2021	29/12/2021	29/12/2021
2022-23	18/10/2022	10/11/2022	15/11/2022	15/11/2022	20/11/2022	20/11/2022

**MCA**

	18.11 - iv	18.11 - v	18.11 - vi	18.11 - vii	18.11 - viii	18.11 - ix
Year	Last date of request for Applications	Last date of Submission of Applications	Date of Final Result	Release of Admission List	Date for Acceptance by the candidate	Date for closing of admissions and start of academic
2020-21	16/01/2021	23/01/2021	28/01/2021	28/01/2021	05/02/2021	05/02/2021

2021-22	14/12/2021	23/12/2021	25/12/2021	25/12/2021	29/12/2021	29/12/2021
2022-23	25/10/2022	10/11/2022	17/11/2022	17/11/2022	21/11/2022	21/11/2022

### **M Tech**

	18.11 - iv	18.11 - v	18.11 - vi	18.11 - vii	18.11 - viii	18.11 - ix
Year	Last date of request for Applications	Last date of Submission of Applications	Date of Final Result	Release of Admission List	Date for Acceptance by the candidate	Date for closing of admissions and start of academic
2020-21	16/01/2021	23/01/2021	28/01/2021	28/01/2021	5/02/2021	5/02/2021
2021-22	14/12/2021	23/12/2021	25/12/2021	25/12/2021	29/12/2021	29/12/2021
2022-23	25/10/2022	5/10/2022	12/11/2022	12/11/2022	15/11/2022	15/12/2022

- xi The policy of refund of the fee, in case of withdrawal, shall be clearly notified.**

The policy stated by State CET Cell and Directorate of Technical Education, Govt of Maharashtra is followed.

URL: <https://cetcell.mahacet.org/cetcell/>

<https://dte.maharashtra.gov.in/>

## 18.12 Criteria and Weightage for Admission

i Describe each criterion with its respective percentage and percentile score of the candidate.

ii Mention the minimum level of acceptance if any

Eligibility and admission criteria are solely prescribed and stated by the Directorate of Technical Education, Govt of Maharashtra and State Common Entrance Test Cell established as per Section 10 of the Maharashtra Unaided Private Professional Educational Institutions (Regulation of Admissions and Fees) Act ,2015.

URL: <https://cetcell.mahacet.org/cetcell/>

<https://dte.maharashtra.gov.in/>

iii Mention the cut off levels of percentage and percentile score of the candidates in the admission test for the last three years.

### Academic Year 2020-21

		MECH		MECH 2 Shift		E&TC		E&TC 2 Shift		Computer		Computer 2 Shift		IT		Civil	
Category		I	II	I	II	I	II	I	II	I	II	I	II	I	II	I	II
OPEN	GOPEN S	93.62	92.45	92.55	90.67	95.29	95.15	94.4 6	94.16	98.3	98.54	98.04	98.30	97.59	97.93	93.23	94.32
	LOPENS	87.13	88.61	86.09	86.54	94.19	94.03	94.0 3	93.68	97.70	97.78	97.38	97.26	96.81	96.78	90.07	88.75
SC	GSCS	82.93	83.32	82.25	81.72	85.72	90.47	83.9 7		93.23	97.47	92.84	97.37	91.67	93.20	83.94	86.00
	LSCS	66.99	61.01	63.99	52.74	80.19		78.2 3	86.45	88.66	90.25	88.19		87.01		83.66	
ST	GSTS	52.00	18.19		90.47	28.54	78.32		94.06	73.85		70.57		68.09	69.72	69.72	65.27
	LSTS		92.28		90.95	47.58	95.05		94.30	65.14	63.40	43.40		31.16	68.09	65.40	
VJ	GVJS	83.13	87.21	79.48		87.56				95.38	95.48	94.34		93.98		89.03	

	LVJS	74.16						75.60		90.36				80.10		75.36	
NT1	GNT1S	83.65		83.13	85.30	92.71	91.41			97.38		97.26		96.41		89.74	77.98
	LNT1S							70.80		91.39				87.38			
NT2	GNT2S	90.95		90.50		92.12	92.24	92.12		97.30		97.22		96.45	97.19		
	LNT2S	63.50		43.40	22.69					95.26		94.27		92.57		77.35	
NT3	GNT3S	89.49	90.78	87.01		94.34	93.28	93.28	93.20	97.49				97.40		90.70	
	LNT3S					88.36	86.40					93.98					
OBC	GOBCS	91.96	90.95	91.62	90.03	94.61	94.48	94.32	93.73	98.06	98.38	97.96		97.40	97.78	90.95	94.13
	LOBCS	81.01	86.30	79.72		93.23		92.63	93.35	96.88	96.86	96.66		96.04		88.55	84.39
PWD										1.03	40.69					56.45	
AI (JEE)		88.09	88.22	87.33	86.77	91.31	91.44	90.82	91.20	95.60	96.05	95.35	95.87	94.41	95.12	88.25	89.71
DEFO		86.16		85.31	78.69	90.15		89.49		96.65	96.33	95.35		94.81		86.13	
TFWS		94.33		93.98	96.26	95.96	96.60	96.25	96.25	98.70		98.65	98.71	97.85		94.70	
EWS		91.16	91.32	89.61		95.07	95.34	94.61	94.55	98.05	98.35	97.66	98.23	97.19	97.40	90.90	89.49

### Academic Year 2021-22

		MECH	E&TC	Computer	IT	Civil	Computer Engg. (Regional Language)	Computer Science and Engg. (Artificial Intelligence and Machine Learning)
--	--	------	------	----------	----	-------	------------------------------------	---------------------------------------------------------------------------

Category		Round-1	Round-2	Round-1	Round-2	Round-1	Round-2	Round-1	Round-2	Round-1	Round-2	Round-1	Round-2	Round-1	Round-2
OPEN	GOPENS	13283 (91.3237369)	20515 (86.5034082)	7234 (95.1955539)	8729 (94.2649898)	2405 (98.3032150)	2720 (98.1166372)	3092 (97.8718600)	3425 (97.6506372)	13894 (90.8861399)	17007 (88.7757752)	8843 (94.1518487)	9882 (93.4998531)	4026 (97.2655638)	4433 (97.0320306)
	LOPENS	25160 (83.4488029)	39452 (72.9671324)	9003 (94.0804890)	9621 (93.6720294)	3036 (97.8969890)	3282 (97.7665292)	4178 (97.2108705)	4300 (97.1002111)	15387 (89.9083036)	19296 (87.3040013)	13347 (91.2481172)	11360 (92.5623212)	5010 (96.6278018)	4376 (97.0620467)
SC	GSCS	34205 (77.2185430)	39537 (72.8984215)	17949 (88.2794064)	19194 (87.3292709)	9162 (93.9762686)	9450 (93.7796796)	11083 (92.7681174)	9758 (93.5854153)	32323 (78.2897425)	36067 (75.7188332)	31669 (85.7972491)		12075 (92.0846316)	13092 (91.4384961)
	LSCS	59196 (55.5758493)	75782 (37.6726418)	27923 (81.4574352)	34698 (76.6846715)	11852 (92.2042446)	11262 (92.5794500)	14144 (90.6969427)	13576 (91.0713354)	45392 (68.3243751)	35242 (76.2200713)	27284 (82.0130279)	24444 (83.9803841)	13972 (90.8150790)	10353 (93.2147897)
ST	GSTS	96890 (7.3948631)	24544 (83.9765231)	96163 (8.5417104)	9580 (93.7219044)	32393 (78.2897425)	36331 (75.6661300)	35598 (76.1031259)	42477 (70.7889680)	37068 (74.7334755)			89296 (20.4100897)	45411 (68.3243751)	
	LSTS		20470 (86.5938222)	68130 (46.0655482)	8694 (94.2908835)	64373 (51.1462048)	20040 (86.7795899)	85860 (24.3486026)	63499 (51.8151982)	37006 (74.9846751)			9110 (94.0009349)	67516 (47.6037257)	
VJ	GVJS	74582 (38.7528893)		24416 (84.0034174)		7626 (94.9465104)		7895 (94.7678084)		22194 (85.4531684)		9882 (93.4998531)	25309 (83.3418472)	23022 (84.7816208)	
	LVJS	95339 (10.2751830)	88480 (20.6305511)	39028 (73.3755778)		15095 (90.0886255)		17279 (88.7417219)							
NT1	GNT1S	39220 (73.0277186)	50801 (63.69)	12648 (91.7091644)	15665 (89.7314704)	5619 (96.2332744)		5793 (96.15)		18956 (87.5)		12159 (92.0106253)		5874 (96.0749824)	

			74316 )					53925 )		4859 88)					
	LNT 1S	41024 (72.1238 249)		24447 (83.980 3841)	30025 (79.959 2461)	6138 (95.92 86882)		8687 (94.29 08835 )							
NT2	GNT 2S	21995 (85.5868 079)	21575 (85.83 56495 )	8230 (94.569 8815)	11565 (92.404 4829)	2918 (97.97 00464)		4538 (96.96 05640 )		1467 3 (90.3 7552 59)	20506 (86.50 34082)	14703 (90.37 55259)		8244 (94.569881 5)	8486 (94.415 0191)
	LNT 2S	58540 (56.5641 602)	49631 (64.16 72530 )	10083 (93.364 3237)	28218 (81.292 6029)	7757 (94.87 50316)		8869 (94.14 07846 )							
NT3	GNT 3S	14850 (90.2037 697)		8451 (94.447 3629)	9677 (93.643 6226)	3091 (97.87 18600)	7259 (95.18 80647 )	3351 (97.68 82534 )	3551 (97.579 5980)	1599 8 (89.4 6138 26)		10499 (93.13 35376)		5503 (96.342333 2)	
	LNT 3S	34608 (76.6846 715)	23103 (84.78 16208 )	26339 (82.636 9023)		6729 (95.52 92125)		8046 (94.70 85529 )							
OBC	GOB CS	17142 (88.7526 385)	31784 (78.86 09786 )	8947 (94.084 8918)	10509 (93.133 5376)	2831 (98.03 11490)	2941 (97.96 68982 )	3359 (97.67 82839 )	3865 (97.383 1874)	1646 7 (89.1 6963 83)	30645 (79.57 02879)	9860 (93.54 31140)	10972 (92.792 1945)	4335 (97.080974 4)	4647 (96.889 1346)
	LOB CS	42302 (70.8255 491)	69462 (44.98 97150 )	10428 (93.148 2425)	11351 (92.562 3212)	4171 (97.21 08705)	4219 (97.16 64144 )	4969 (96.68 62307 )	4755 (96.820 4525)	2075 4 (86.3 5391 12)	32658 (78.09 20124)	16574 (89.09 43813)	16267 (89.380 6702)	6990 (95.372149 8)	8252 (94.569 8815)
PWD		51406 (63.5909 492)	22905 (84.96 85763 )		9372 (93.846 6059)	51645 (63.56 25255)		54070 (61.15 78019 )	3283 (97.766 5292)		15778 (89.63 89801)		8709 (94.268 1840)		4310 (97.098 5041)
AI (JEE)		12336 (78.7573 554)	13351 (77.32 53716 )	4798 (90.119 9990)	6506 (87.388 3291)	1678 (95.52 16724)	2082 (94.79 06888 )	2159 (94.63 39905 )	2602 (93.859 9269)	9835 (82.1 9086 82)	10626 (81.10 54220)	5556 (88.87 88734)	6533 (87.329 4447)	2366 (94.285548 4)	2659 (93.758 3770)



<b>DEFO</b>	DEF OPE NS	47557 (66.2408 483)	59426 (55.49 80400 )	24195 (84.044 8293)		9546 (93.73 60411)	7141 (95.27 76363 )	11974 (92.17 52420 )		4085 1 (72.1 2382 49)		10605 (93.07 62765)	18943 (87.548 5988)	7141 (95.277636 3)	13489 (91.131 9984)
<b>TFWS</b>		10565 (93.0833 674)	10432 (93.14 82425 )	6371 (95.757 5122)	5478 (96.353 8150)	1862 (98.66 00059)	1921 (98.63 27819 )	2440 (98.29 11754 )	2445 (98.289 7443)	8561 (94.3 4377 65)	15395 (89.90 83036)	6183 (95.89 67434)		2498 (98.237391 7)	3033 (97.904 3120)
<b>EWS</b>		20079 (86.7795 899)	26861 (82.24 70386 )	7914 (94.767 8084)	8543 (94.350 2248)	2626 (98.18 40004)	2617 (98.18 98325 )	3046 (97.88 82118 )	3362 (97.678 2839)	1516 2 (90.0 5349 82)	26646 (82.32 20935)	9170 (93.97 62686)	7532 (95.019 6000)	4037 (97.245272 4)	4322 (97.080 9744)

**Academic Year 2022-23**

Branch		MECH			E&TC			Computer			IT			Civil			Computer Engg. (Regional Language)			Computer Sc.and Engg. (AI & ML)		
Category		Round-1	Round-2	Round-3	Round-1	Round-2	Round-3	Round-1	Round-2	Round-3	Round-1	Round-2	Round-3	Round-1	Round-2	Round-3	Round-1	Round-2	Round-3	Round-1	Round-2	Round-3
OPEN	GOPENS	18721 (89.9502487)	20435 (89.0325033)	20698 (88.8543387)	6680 (96.3074531)	7420 (95.9333398)	7467 (95.8804332)	2436 (98.5491179)	2723 (98.3996915)	2805 (98.3555512)	3048 (98.2279080)	3273 (98.1039726)	3352 (98.0516956)	22297 (88.0249580)	25343 (86.3666603)	20638 (88.9568225)	7011 (96.1146647)	7719 (95.7632883)		3831 (97.8065754)	4085 (97.6715453)	
	LOPENS	30160 (83.6470757)	32243 (82.4407997)		8348 (95.4453010)	8537 (95.3293762)	5644 (96.8473791)	3142 (98.1731418)	3537 (97.9641230)	3754 (97.8550081)	4054 (97.6924899)	3870 (97.7872542)	4200 (97.6193897)	27866 (84.9772018)	31433 (83.1461738)	22843 (87.6520385)	8733 (95.2545256)	9927 (94.6205981)		4512 (97.4595952)	5425 (96.9440053)	
SC	GSCS	37045 (79.5947693)	34817 (81.0304563)	38120 (79.2815054)	20181 (89.0980466)	20640 (88.9568225)	15902 (91.4761117)	7571 (95.8135747)	7813 (95.7101641)	8929 (95.1190305)	9061 (95.0850751)	9652 (94.7163569)	10533 (94.2439578)	25980 (85.9566804)	30484 (83.4474115)	23793 (87.1226124)	16551 (91.0917582)	14753 (92.0273348)	13358 (92.8130723)	12010 (93.4850788)	12066 (93.4748809)	
	LSCS	55050 (60.08	67141		24569	24174		11777	12286		12748	14985		34175	38401		34959			13705	16053	

		(68.702 4004)	60804 )		(86.8 3561 12)	(87.02 40046)		(93.603 5862)	(93.372 2163)		(93.133 0675)	(91.902 0534)		(81.429 3860)	(79.1079 584)		(80.916 7266)			(92.6197 648)	(91.329 7266)	
ST	GST S	103720  (26.314 0433)	11457 5 (12.79 95462 )	2083 0 (88. 7955 580)	8340 2 (46.9 4148 30)	89039  (42.02 06383)	103290  (26.900 7793)	30959  (83.249 3822)	34491  (81.400 5843)		38591  (79.074 6326)	38909  (78.579 2977)		75410  (53.926 2430)	86196  (44.7418 375)		52235  (70.722 0669)		3061  (98.221 6336)	41099  (77.1458 362)		
	LSTS		22783  (87.65 20385 )	2037 8 (89. 0594 645)	1073 67 (22.2 5007 23)			48914  (72.706 0426)	50985  (71.197 6870)		52991  (70.098 8506)	27926  (84.977 2018)	102610  (28.273 2447)	64082  (62.379 9839)		22545  (87.8986 332)	116228  (10.566 2165)	63809  (62.395 4246)		51117  (71.1976 870)	88740  (42.301 8437)	
VJ	GVJS	51552  (70.937 0842)	51773  (70.92 63207 )		1370 4 (92.6 1976 48)	16280  (91.22 95664)		7361  (95.952 1261)	7315  (95.958 3037)		7893  (95.671 4547)			38489  (79.107 9584)	65983  (61.2621 174)		21310  (88.535 0016)			14312  (92.2448 203)		
	LVJS	56953  (67.447 2840)	76528  (52.82 46408 )		2363 6 (87.2 5420 51)	28670  (84.38 26019)		8078  (95.582 7290)			11414  (93.819 6123)											
NT1	GNT1 S	33886  (81.629 6507)	43505  (75.78 86771 )	3579 8 (80.	9045  (95.0 8584 40)			4120  (97.649 3402)			4790  (97.281 4036)	7155  (96.045 9726)		43373  (75.847 1965)		38423  (79.1079 584)	8271  (95.457 1374)	14935  (91.914 3087)		5060  (97.1657 186)	8049  (95.583 5195)	

				5501 725)																		
	LNT1 S	111185  (17.531 6365)			1516 2  (91.8 5559 98)			6414  (96.445 3291)			9546  (94.819 6814)											
NT2	GNT2 S	27406  (85.088 0607)	31327  (83.14 61738 )		1083 5  (94.0 8382 43)	10205  (94.44 62825)	13774  (92.603 7916)	3953  (97.739 2044)			4354  (97.532 9973)		4432  (97.476 0126)	39398  (78.349 6848)	38872  (78.5792 977)		8146  (95.521 9582)		13800  (92.603 7916)	4516  (97.4595 952)		
	LNT2 S	50707  (71.447 0469)			1080 1  (94.1 4712 46)			5041  (97.166 8564)			6512  (96.384 1754)									8897  (95.1315 916)	12862  (93.083 0039)	
NT3	GNT3 S	23541  (87.324 4115)			1024 9  (94.4 4174 52)			3156  (98.170 5294)			3662  (97.881 6441)	3842  (97.806 5754)	4681  (97.356 9138)	33234  (81.984 0420)	35246  (80.8718 313)		9352  (94.900 2217)			5367  (96.9585 074)	6417  (96.445 3291)	
	LNT3 S	53164  (69.708 2914)			1488 8  (91.9 7024 23)			7544  (95.847 5702)														

OBC	GOB CS	23342 (87.434 6052)	26355 (85.79 67175 )	2384 0 (87. 0828 062)	7677 (95.7 7444 81)	8746 (95.22 25223)	8770 (95.205 1835)	2723 (98.399 6915)	3048 (98.227 9080)	3241 (98.122 3099)	3311 (98.076 7376)	3460 (98.009 9502)	3602 (97.932 2759)	27915 (84.977 2018)	34834 (80.9298 585)	35397 (80.6330 675)	8387 (95.419 9555)	8880 (95.131 5916)		4078 (97.6728 754)	4486 (97.460 1522)	
	LOB CS	44175 (75.604 9358)	47135 (74.09 62113 )		1055 6 (94.2 4395 78)	10816 (94.14 71246)		4109 (97.649 3402)	4989 (97.210 6063)		5067 (97.165 7186)	5370 (96.954 0746)	5395 (96.951 3636)	36417 (80.278 8844)	45055 (74.9700 023)		10758 (94.181 8526)	11295 (93.841 9335)		7092 (96.0737 569)		
PWD			20292 (89.05 94645 )	2006 7 (89. 1304 347)	9706 8 (34.1 2109 46)	7334 (95.95 83037)		27610 (85.022 5065)	60376 (64.886 3260)		54534 (69.168 5966)	71222 (57.063 8559)		88891 (42.301 8437)			61606 (64.017 2786)			30719 (83.3246 679)		
AI (JEE)		11809 (79.516 9764)	12212 (78.97 83555 )	1055 6 (81. 3391 049)	4284 (91.2 3831 04)	4940 (90.14 40403)	5164 (89.808 4004)	1602 (96.012 7965)	1789 (95.677 4372)	1181 (96.842 8460)	1900 (95.480 5324)	2132 (95.042 7350)	2192 (94.932 8203)	12073 (79.125 3199)			3385 (92.795 4163)	3840 (91.996 9135)		2215 (94.8747 816)	2351 (94.646 7575)	2362 (94.61 39139)
DEFO	DEF OPE NS	47800 (73.244 0997)	13875 (92.54 64629 )	3048 5 (83. 4045 178)	1300 6 (92.9 7796 73)	12328 (93.35 13667)		4331 (97.552 7877)			6171 (96.608 6872)			115264 (12.202 0044)	46772 (74.1161 376)	115264 (12.2020 044)	11626 (93.714 1189)			6349 (96.4727 060)		

<b>TFWS</b>		13690 (92.619 7648)	11437 (93.77 48980 )		5865 (96.7 5444 56)	6186 (96.53 63657)	5033 (97.166 8564)	1639 (98.988 0315)	1893 (98.843 8758)		2169 (98.703 3645)	2316 (98.606 9651)	2720 (98.399 6915)	13570 (92.633 0411)	13649 (92.6252 847)		3712 (97.869 2103)	4521 (97.438 3301)		2767 (98.3843 375)	3153 (98.170 5294)	2881 (98.30 78886)
<b>EWS</b>		24145 (87.024 0046)	24663 (86.81 32394 )	2080 5 (88. 7955 580)	7754 (95.7 3842 06)	8634 (95.29 20027)	8273 (95.457 1374)	2679 (98.420 2809)	2758 (98.388 2402)	2847 (98.339 3328)	3082 (98.208 5548)	3087 (98.206 1503)	3388 (98.041 9051)	20957 (88.743 3193)	28741 (84.2697 705)	24800 (86.5823 024)	6769 (96.288 4411)	7428 (95.920 9717)		4624 (97.3720 281)	3657 (97.905 7095)	

**MCA – Cut off List:****Academic Year 2021-22**

<b>Home Univeristy Round</b>									
Stage		GOPENH	GSCH	GSTH	GOBCH	GNTAH	GNTBH	GNTCH	GNTDH
I	I	94.34	88.39	65.11	92.58	82.7	90.31	92.81	87.92
	II	93.65	88.16	–	91.01	–	–	–	–

<b>Other than Home University</b>							
Stage	Round	GOPENO	GSCO	GOBCO	GSTO	GNTDO	PWDC
I	I	95.77	91.28	95.04	82.71	87.92	31.82
	II	97.3	91.01	–	82.71	–	–

<b>State Level</b>				
Stage	Round	EWS	TFWS	AI
I	I	95.04	96.9	99.22
	II	94.8	–	99.06

**Academic year 2022-23**

<b>Home University Round</b>								
Stage		GOPENH	GSCH	GSTH	GOBCH	GNTAH	GNTCH	PWDC
I	I	98.56	96	96.28	97.77	90.55	96	59.08
	II	98.56	–	–	97.77	–	–	–

<b>Other than Home University</b>						
Stage		GOPENO	GSCO	GOBCO	GSTO	GNTCH
I	I	99.25	97.6	98.66	87.53	96.28

<b>State Level</b>				
Stage		EWS	TFWS	AI
I	I	97.77	99.25	99.54
	II	–	99.25	99.48

**iv. Display marks scored in Tests etc, and in aggregate for all candidates who were admitted**

<https://www.pccoepune.com/pdf/AICTE/Admitted-Students/>

(Further data required can be made available by the administration desk of the institution)



#### **18.13 List of Applicants (Management Seats – Score/percentage wise)**

<https://www.pccoepune.com/pdf/AICTE/Management-Seats/>

(Further data required can be made available by the administration desk of the institution)

#### **18.14 Result of Admission under management seats/Vacant seats.**

##### **i. Composition of the selection team for admission under management quota.**

<https://www.pccoepune.com/pdf/AICTE/Management-Seats/>

(Further data required can be made available by the administration desk of the institution)

##### **ii. List of candidates who have been offered admission**

<https://www.pccoepune.com/pdf/AICTE/Admitted-Students/>

(Further data required can be made available by the administration desk of the institution)

##### **iii. Waiting list of the candidates in order of merit to be operative from the last date of joining the first list of candidates**

Students from the general list are considered on the waiting list

<https://www.pccoepune.com/pdf/AICTE/Management-Seats/>

(Further data required can be made available by the administration desk of the institution)

#### **18.15 Information on Infrastructure and Other Resources Available**

1. Number of Class Rooms and size of each:

**45 Classrooms (approx. area 80 m<sup>2</sup>)**

2. Number of Tutorial rooms and size of each:

**8 Tutorial Rooms (area from 35m<sup>2</sup> to 50 m<sup>2</sup>)**

3. Number of Laboratories and size of each

**93 Laboratories (area from 50m<sup>2</sup> to 95 m<sup>2</sup>)**

4. Number of Computer Centres with capacity of each:

**4 Computer Centres (area from 110m<sup>2</sup> to 150 m<sup>2</sup>)**

5. Central Examination Facility, Number of rooms and capacity of each:

**Central Examination Facilities are as follows:**

- **Examinations Section (9501EO) - 147.2 sqm**
- **Examinations Strong (Storage Room) Room (9514EO) - 71.80 sqm**
- **Central Assessment Program (9513EO) - 72.52 sqm**

**The 45 classrooms with 35 students' capacity each are available in the college to conduct the examination.**

6. Online examination facility (Number of Nodes, Internet bandwidth, etc.):

**Following online examination tools are used to conduct the online examinations:**

- a) Easy Pariksha
- b) Easy Check

**The examination section has 30 nodes with 600 Mbps shared bandwidth.**

7. Barrier-Free Built Environment for disabled and elderly persons:

**For the disabled and elderly persons, the following facilities are made available:**

- **Ramp at each building entrance.**
- **Wheelchairs are available on campus.**
- **Lifts are available in each building.**
- **Toilets are equipped with the required facilities.**

8. Fire and Safety Certificate:

**The PCCoE infrastructure is certified for Fire and Safety by M/s Patil and Bugade Associates.**

9. Hostel Facilities:

**Boys Hostel has a capacity of 170 double-sharing rooms and 99 triple-sharing rooms, with a 9166 m<sup>2</sup> area.**

**Girls Hostel has a capacity of 10 double-sharing rooms and 240 triple-sharing rooms, with a 6833 m<sup>2</sup> area.**

10. Number of Library books/ebooks/Titles/Journals available (Programme-wise):

Department	Title s	Volume s	E-Books	National Journals (Print)	E-Journal
Mechanical	2018	7706	42500+	33	IEEE (183 + Proceeding & Conferences)
Computer	1734	10318		42	
E & T C	1444	8093		25	
I T	936	5174		29	
CSE - AI & ML	28	123		6	Elsevier's Science Direct (294 Journals)
Civil	493	2535		18	
Applied Science & Humanities	781	4990		5	
MCA	687	3754		6	

11. List of online National/International Journals subscribed:

**Following E-Journal subscriptions are available:**

**IEEE (183 + Proceeding & Conferences)**

**Elsevier's Science Direct (294 Journals)**

12. National Digital Library (NDL) subscription details:

**PCCoE has been registered at the NDL since 2017.**

13. List of Major Equipment/Facilities in each Laboratory/Workshop:

Sr. No .	Name of the laboratory	Name of the Important Equipment
1	Computer Centre (9101LA)	1. Computer-Lenovo-Intel i3 2120 II gen chipset H16,4 GBDDR3 RAM,500 GB HDD,18.5" LCD Monitor, K/B, Mouse (29 PC) RADEON HD 5450 1 GB DDR3 (25) 2. CATIA -Educational ver V5 R23 (40 Users) 3. Auto Cad 2020Education free Downloaded by AICTE (125 Users)
2	Computer Application (9116LA)	1. Computer-HP Prodesk 400DM Mini-Intel Core i5-10500T,8GB DDR, 1TB HDD, 18'5" TFT Monitor, USB K/B, Optical Mouse.(22) 2. Mathwork Product Matlab

		2012b 3. Mathwork Product Matlab 2021b - Campus wide license full suite
3	Computer Graphics (9115LA)	1. Computer-HP ProDesk 400DM Mini-Intel Core i5-10500T,8GB DDR, 1TB HDD, 18'5" TFT Monitor, USB K/B, Optical Mouse. (23) 2. Master CAM X9 20 Turning,20 Milling,20Design Hard lock (20 Users) 3. Ansys 13.0 (50Nodes)
4	Refrigeration & Air Conditioning Lab (9113LA)	1. Air conditioning Test Rig. 2. Refrigeration tutor. 3. ICE Plant. 4. Vapour Absorption Refrigeration Test Rig 5. Heat Pump Test Rig
5	Heat Transfer (9112LA)	1. Thermal conductivity of insulating powder. 2. Metal rod apparatus. 3. Heat conduction from Composite wall apparatus. 4. Pin-fin losing heat in Natural Convection. 5. Natural convection heat transfer from a heated vertical cylinder. 6. Forced Convection Apparatus. 7. Emissivity apparatus. 8. Stefan - Boltzman apparatus. 9. Critical Heatflux apparatus. 10. Parallel flow, Counterflow heat exchanger.
6	Metrology and Quality Control(9106LA)	1. Dial Gauge Calibration Tester (For Plunger / Lever-type Dial Gauges) 2. Profile Projector System (Screen 200 mm dia), Magnification: 10X, 20X 3. Tool Maker's Microscope 4. Portable Surface Roughness Tester 5. SPC / SQC Test Setup (APG / ARG / Height Gauge) - Baker Make 6. Calibration Grade - Slip Gauge Box (M 112) 7. Angle Gauge Kit (13 pieces) / Sine Centre (200 mm) 8. Electronic Comparator /Probe Set 9. Floating Carriage Micrometer with three wire sets, etc.
7	Dynamics of Machinery (9218LA)	1. A universal vibration test rig 2. Shock Absorber Test Rig 3. Multi-channel FFT Analyzer
8	Theory of machines (9217LA)	1. A clutch friction test rig 2. Continuous variable transmission apparatus 3. Epicyclic gear train and Holding Torque Apparatus 4. Model of synchromesh gearbox 5. Generation of Involute Gear Tooth Profile.
9	Metallurgy Laboratory (9318LA)	1. Portable magnetic particle crack detector. 2. Converted Rockwell Hardness tester with brinell hardness tester 3. Vickers Hardness Tester 4. Muffle Furnace 5. Metallurgical Microscope 6. Single Disc polisher with motor 7. Poldi hardness tester 8. Erichsen cupping testing m/c
10	Elements of Mechanical Engg. Lab.(9316LA)	1. Actual Cut section model of a four-stroke multi-cylinder engine 2. Actual Cut section model of the Differential gearbox 3. Actual Cut section model of Synchromesh gearbox 4. The actual four-stroke multi-cylinder engine can be assembled and disassembled with toolbox 5. Motorized wall-mounted display Boards: Gear Drive: Helical Bevel, Rack, and pinion, Worm Gear engine mechanism, oscillating cylinder mechanism, pendulum pump mechanism, Whitworth mechanism

14. List of Experimental Setup in each Laboratory/Workshop:

15. Innovation Cell:

PCCOE has a 'Centre for Innovation, Incubation and Linkages (CIIL)'. It is a Section-8 non-profit company registered under the Pimpri Chinchwad Education Trust (PCET) in 2020. The company's main objective is to motivate students, researchers and faculty to take their innovations and well-defined solutions to the market through a formal startup framework.

Many promising projects and products created within the PCET institutes stand out and are waiting to be recognized. CIIL will assist in taking these innovations by following a formal process, together with timely consulting from able mentors from the relevant industry and ensure that the venture started is fundable for larger rounds of seed/angel or VC funding in the future.

**Facilities available:**

- **Furnished Office Space / Co-working space (2500 Sq. Feet Area)**
- **Shared Resources: Meeting rooms, Conference rooms, Office productivity equipment**

**16. Social Media Cell:**

Pimpri Chinchwad College of Engineering (PCCOE) established an official presence on Facebook, Instagram, LinkedIn, Twitter and YouTube. These social media accounts are all maintained by the PCET Digital Marketing team of the Pimpri Chinchwad Education Trust (PCET). The cell is actively involved in publishing various success stories of our institute, including students' and faculty's achievements, and promoting our brand name on social media sites like LinkedIn, Facebook, Twitter, Instagram, and YouTube. The cell provides services like Web Design and development, Creative Design, Design solutions, Content creation, and YouTube marketing.

**Functions of Cell**

- To maintain and update the college website
- To carry out the social media campaign for promoting college-related news and information.
- To design innovative posts/messages for posting on social media accounts the college, such as Facebook, Twitter, Instagram, YouTube, Linked, etc.
- To keep track of the views, comments, and likes on social media platforms and report them to the concerned authorities.
- To coordinate with different departments of the college as well as other stakeholders and collect relevant information for posting on social media.

17. Compliance of the Academic Bank of Credit (ABC), applicable to PGCM/ PGDM Institutions and University Departments:

**Not Applicable**

18. To upload the respective short video (1-2 min) of Infrastructure and facilities available w.r.t the courses on the website:

**The short videos for the programs offered by PCCoE are available on the following links:**

- Civil Engineering: <https://youtu.be/-IK0mIhCpcs?si=uxsYjnyXONgCfbUB>
- Mechanical Engineering: [https://youtu.be/WYMosExQLgs?si=\\_8MM8lKmLmFN\\_bk4](https://youtu.be/WYMosExQLgs?si=_8MM8lKmLmFN_bk4)
- Information and Technology: <https://youtu.be/vz3CXNBfAaY?si=yVkJpHp4ZDaz6smP>
- AS&H Dept: <https://youtu.be/3rC9SHrEUG0?si=L9wH4LXq8EyB0Q-l>
- Overall College: [https://youtu.be/FKXRu9yoPh4?si=Xljs\\_1IdhFagUFbR](https://youtu.be/FKXRu9yoPh4?si=Xljs_1IdhFagUFbR)

19. Games and Sports Facilities:

The following facilities are developed and maintained by the institute:

- Outdoor facilities:

Soil ground: 110 m x 50 m

Available Grounds: Volleyball, Cricket, Handball, Kho-Kho, Basketball

Grass ground: 90 m x 55 m

Events played: Football

Usage: Morning timing: 6:00 am to 8:00 am

Evening timing: 4:30 pm to 8:00 pm

- Indoor Facilities:

Badminton Court

Table tennis - 2 tables

Chess - 15 chess kits

Carrom - 5 carrom boards

Usage: Morning timing: 6.00 am to 8.00 am

Evening timing: 4.30 pm to 8.00 pm

- Gymnasium:

Well-equipped gymnasiums are available for Boys and Girls.

## 20. Teaching-Learning Process:

The teaching-learning starts with Academic planning and coordination. The academic planning ensures the quality of teaching and learning in a seamless and consistent manner across the institute. Academic planning and coordination work on (Plan-Do-Check –Act) P-D-C-A as shown in Figure 1.

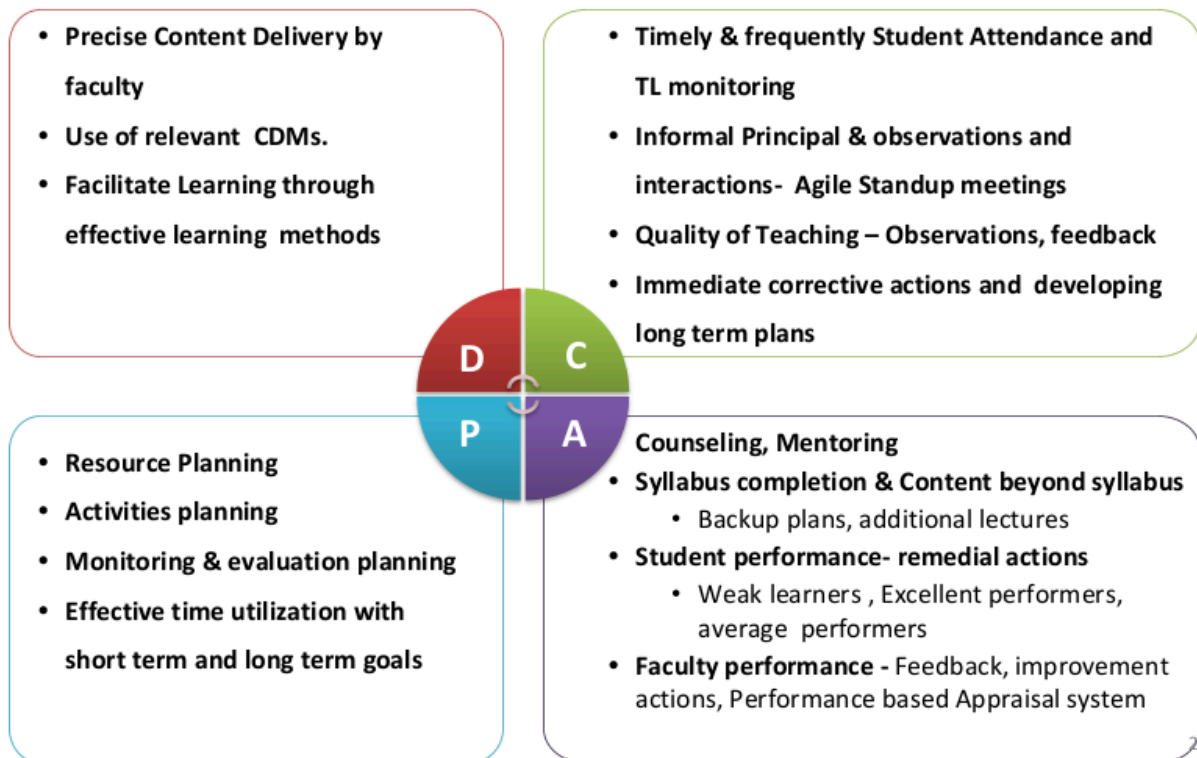

**Figure 1: Academic Planning and Coordination**

The process followed for Teaching Learning in all the programs for each semester is shown in Figure 2.

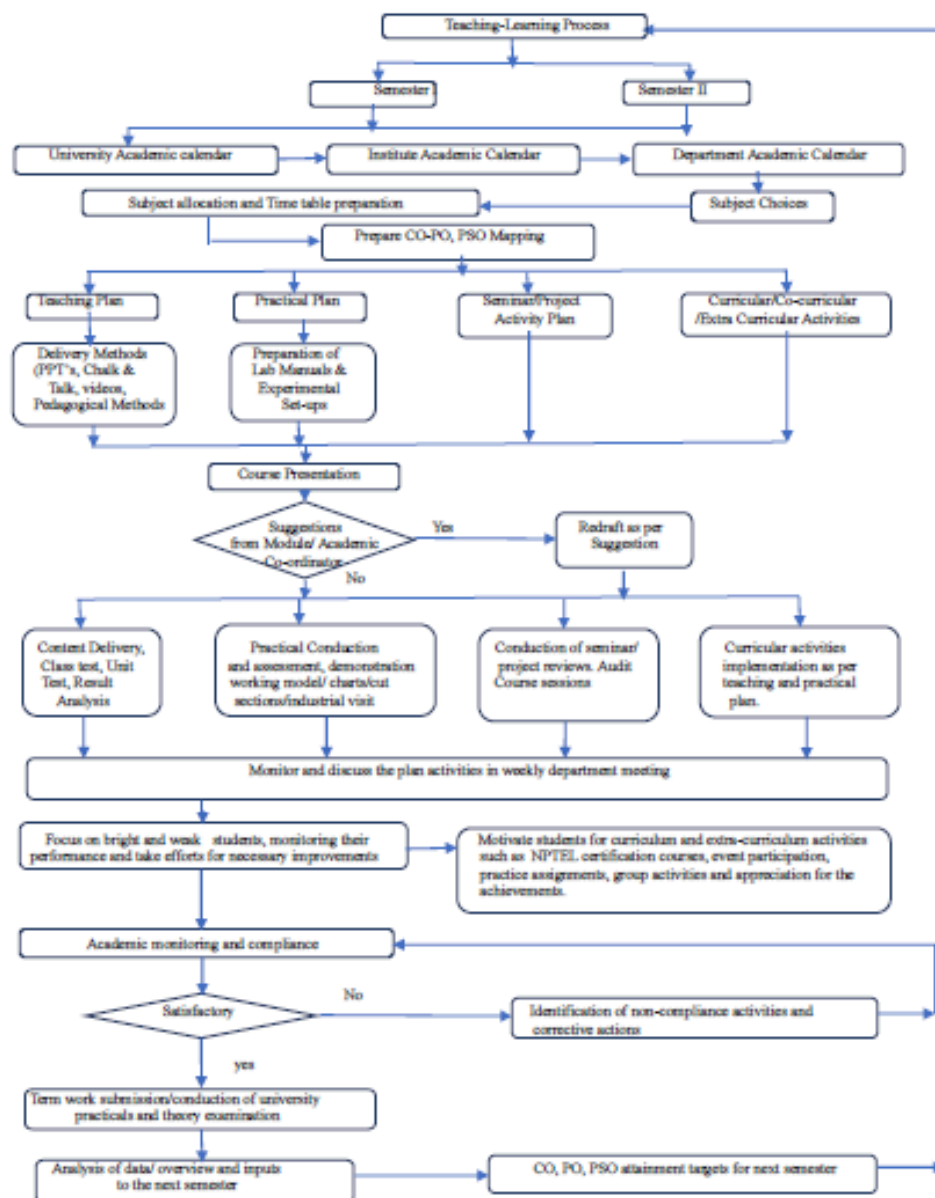

**Figure 2: teaching learning process**

1. For each Post Graduate Course, give the following:

- Title of the Course:
  - M. Tech. Computer Engineering
  - M. Tech. Mechanical (Machine Design)
  - M. Tech. Mechanical (Computational Mechanics)
  - M. Tech. Civil Engineering (Construction Management)
  - M. Tech. E&TC (VLSI and Embedded Systems)
- Laboratory facilities exclusive to the Post Graduate Course:



A dedicated laboratory facility is available for each PG program.



### CERTIFICATE

The copies of approved Site Plan & Building Plans in respect of application submitted by **Pimpri Chinchwad College of Engineering, Sector No. 26, Pradhikaran, Nigdi, Pin Code -411 044** who is an applicant for extension of approval of **Pimpri Chinchwad College of Engineering, Sector No. 26, Pradhikaran, Nigdi, Pune 411 044** were provided to me by Pimpri Chinchwad College of Engineering, Sector No. 26, Pradhikaran, Nigdi, Pune 411 44 for verification regarding their authenticity and appropriateness.

#### Detail of Site Plan & Building Plans

Plans approved by	Pimpri Chinchwad New Town Development Authority
Approval Number	DA/26/26/A4/3050, DA/26/26/Bulk land A+A1+A2+A3/4843 DA/26/26/BC/A4/5336
Date of Approval	24/4/2007, 1/8/2003, 29/8/2008

I hereby certify that :

1. The competent authority for approving the Site Plan and Building Plans of an Educational Institute at the proposed site mentioned above is Pimpri Chinchwad New Town Development Authority.
2. I have verified the above mentioned Site Plan & Building Plans from the office of Pimpri Chinchwad New Town Development Authority.
3. The above mentioned Site Plan & Building Plans have been approved by the competent Authority.
4. The above mentioned Site Plan & Building Plans are authentic.
5. Construction of building admeasuring with the following details has been completed in all respects as per the approved Building Plan.

Room No.	Room type (mention Classroom / Laboratory / Toilet, etc.)	Carpet Area (in Sqm)	Completion of Flooring	Completion of Walls Painting	Completion of Electrification and Lighting
<b>INSTRUCTIONAL AREA</b>					
6401CR	Classroom	79	Yes	Yes	Yes
6402CR	Classroom	80	Yes	Yes	Yes
6403TU	Tutorial room	44	Yes	Yes	Yes
6405CR	Classroom	81	Yes	Yes	Yes
6406CR	Classroom	81	Yes	Yes	Yes
6407LA	Lab.- Physics	132	Yes	Yes	Yes
6408LA	Lab.-Chemistry	137	Yes	Yes	Yes
6409CR	Class room	80	Yes	Yes	Yes
6411TU	Tutorial room	35	Yes	Yes	Yes
6417LA	Physics Lab 1	126	Yes	Yes	Yes
6418LA	Physics Lab 1	126	Yes	Yes	Yes
6414DL	Dept. Library	25	Yes	Yes	Yes
6501CR	Classroom	79	Yes	Yes	Yes
6502CR	Classroom	80	Yes	Yes	Yes
6503TU	Tutorial room	46	Yes	Yes	Yes
6504LA	Language Lab	47	Yes	Yes	Yes
6505LA	Language Lab	47	Yes	Yes	Yes
6506LA	Basic Electrical Lab	67	Yes	Yes	Yes
6507LA	Electrical Machines Lab	68	Yes	Yes	Yes
6509CR	Classroom	80	Yes	Yes	Yes

**Patil & Bugade Associates**

Plot No. PAP-5, D-3 Block, Kalbhor Nagar, Next to St. Andrews School, M.I.D.C. Chinchwad, Pune 411 019  
archpb2008@gmail.com | 902 870 2749 | 982 350 4590



[www.pbassociates.in](http://www.pbassociates.in)



6510CR	Classroom	80	Yes	Yes	Yes
6515CR	Classroom	80	Yes	Yes	Yes
6101CR	Classroom	80	Yes	Yes	Yes
6102CR	Classmom	80	Yes	Yes	Yes
6103CR	Classroom	80	Yes	Yes	Yes
6201CR	Classroom	80	Yes	Yes	Yes
6202CR	Classroom	80	Yes	Yes	Yes
6204CR	Classroom	80	Yes	Yes	Yes
6205CR	Classroom	80	Yes	Yes	Yes
6416CR	Classroom	80	Yes	Yes	Yes
6009LA	Project Lab	66	Yes	Yes	Yes
6010LA	Project Lab	66	Yes	Yes	Yes
6104LA	Programming Lab	67	Yes	Yes	Yes
61055LA	PG Lab	96	Yes	Yes	Yes
6106LA	Ph.D. Research Lab	93	Yes	Yes	Yes
6107LA	PG Research Lab	98	Yes	Yes	Yes
6115LA	AI, Robotics Lab	66	Yes	Yes	Yes
6118LA	Computing Lab	72.09	Yes	Yes	Yes
6119LA	IOT Lab	67	Yes	Yes	Yes
6120LA	Intelligent System Lab	72.09	Yes	Yes	Yes
6206LA	Hardware Lab,-11	67.53	Yes	Yes	Yes
6208LA	Network& Com. Lab.	66.48	Yes	Yes	Yes
6209LA	Information Security Lab.	66.47	Yes	Yes	Yes
6210LA	Database& Info. Mgt. Lab.	68	Yes	Yes	Yes
6211LA	AlgorithmsLab-I	68	Yes	Yes	Yes
6216LA	VirtualizationLab	69	Yes	Yes	Yes
6218LA	HardwareLab-I	66.55	Yes	Yes	Yes
6221LA	AlgorithmsLab-11	67.07	Yes	Yes	Yes
6222LA	SystemProgrammingLab	67.02	Yes	Yes	Yes
9102LA	DataStructureLab	72	Yes	Yes	Yes
9001LA	ProgrammingLab-1	72	Yes	Yes	Yes
9002LA	PrograminingLab-11	74	Yes	Yes	Yes
9003LA	MultimediaLab	74	Yes	Yes	Yes
9004LA	Digital ElectronicsLab	72	Yes	Yes	Yes
9005LA	Software Development Lab.	72	Yes	Yes	Yes
6220DL	Dept. Library	17.65	Yes	Yes	Yes
6301CR	Classroom,	80	Yes	Yes	Yes
6302CR	Classroom,	80	Yes	Yes	Yes
6304CR	Classroom,	80	Yes	Yes	Yes
6305CR	Classroom,	80	Yes	Yes	Yes
6309CR	Classroom,	80	Yes	Yes	Yes
6310CR	Classroom,	88	Yes	Yes	Yes
6303TU	Tutorialroom	30	Yes	Yes	Yes
6012DL	Department Library	15.73	Yes	Yes	Yes
6306LA	Com. System Lab	66	Yes	Yes	Yes
6307LA	Analog & Digital Com. Lab	66.67	Yes	Yes	Yes
6308LA	PowerElectronicLab	68	Yes	Yes	Yes
6317LA	Digital ElectronicLab	66.17	Yes	Yes	Yes
6318LA	AIMLLab	66.34	Yes	Yes	Yes
6319LA	EDCLab	66.8	Yes	Yes	Yes
6012LA	EDC&PCBLab	83	Yes	Yes	Yes
6013LA	DSP Lab	67	Yes	Yes	Yes





6014LA	EmbeddedSystemLab	67	Yes	Yes	Yes
6315LA	RobotronicsLab	66.75	Yes	Yes	Yes
6506LA	Basic Electrical Lab	67	Yes	Yes	Yes
6507LA	ElectricalMachinesLab	67.61	Yes	Yes	Yes
6508LA	BasicElectronicsLab	67	Yes	Yes	Yes
6109LA	VLSILab	67	Yes	Yes	Yes
6110LA	Advance VLSI &E.S.Lab	67	Yes	Yes	Yes
6415LA	IOTLab	67	Yes	Yes	Yes
9201CR	ClassRoom	72	Yes	Yes	Yes
9202CR	Class Roozn	72	Yes	Yes	Yes
9214CR	Class Room	72	Yes	Yes	Yes
9301CR	Class Room	72	Yes	Yes	Yes
9302CR	Class Room	72	Yes	Yes	Yes
9305CR	Class Room	104	Yes	Yes	Yes
9319CR	Class Room	72	Yes	Yes	Yes
9412CR	Class Room	72	Yes	Yes	Yes
9510CR	Class Room	72	Yes	Yes	Yes
9207TU	Tutorial Room	36	Yes	Yes	Yes
8202TU	Tutorial Room	55.08	Yes	Yes	Yes
9101LA	Computer Centre Lab	67	Yes	Yes	Yes
91 I6LA	Computer Application Lab	68	Yes	Yes	Yes
91I5LA	Computer Graphics Lab	68	Yes	Yes	Yes
9II3LA	Refrigeration & Air Conditioning Lab	66	Yes	Yes	Yes
9112LA	Heat Transfer Lab	67	Yes	Yes	Yes
9106LA	Metrology & Quality Control Lab	66	Yes	Ye	Yes
9218LA	Dynamics Of Machinery Lab	69	Yes	Yes	Yes
9217LA	Theory of Machines Lab	67	Yes	Yes	Yes
9215LA	Ph.D. Research Lab	56	Yes	Yes	Yes
9318I.A	Metallurgy Lab	66	Yes	Yes	Yes
9316LA	Elements of Mechanical Engg. Lab.	66.59	Yes	Yes	Yes
940IDH /1	Drawing Hall	146.6	Yes	Yes	Yes
9404LA	System Engg. Lab	67	Yes	Yes	Yes
9416LA	Product Innovation Lab	71	Yes	Yes	Yes
9415LA	Robotics Lab	75	Yes	Yes	Yes
9413LA	Battery Testing Lab	72	Yes	Yes	Ys
9502SH	Seminar Hall	230.7	Yes	Yes	Ycs
TPOAH	Auditorium Hall 411	411	Yes	Yes	Yes
9512LA	Design Engg. Lab	66	Yes	Yes	Yes
9511LA	Heat Power Engg. Lab	67	Yes	Yes	Yes
I01LA	IC Engine & Thermal Engg. Lab	133	Yes	Yes	Yes
IE01 LA	Fluid Engg. Lab	107	Yes	Yes	Yes
8203LA	Automation Centre	76.09	Yes	Yes	Yes
8204LA	Central Workshop	660.27	Yes	Yes	Yes
90007IC	Innovation Centre	518.66	Yes	Yes	Yes
93I5DL	Dept. Library	30	Yes	Yes	Yes
9205CR	Class mom	66.82	Yes	Yes	Yes
9206CR	Class room	66.82	Yes	Yes	Yes
9208CR	Faculty Cabin	6.82	Yes	Yes	Yes
9306CR	Class room	100	Yes	Yes	Yes
9504CR	PG.Classroom	102	Yes	Yes	Yes





9207TU	Tutorial room	39	Yes	Yes	Yes
9103LA	Testing of Material Lab	232	Yes	Yes	Yes
9107LA	Fluid Mechanics Lab.	169	Yes	Yes	Yes
9203LA	Geotech.Lab	84	Yes	Yes	Yes
9204LA	Transportation Lab	85	Yes	Yes	Yes
9208LA	Environmental Lab	101	Yes	Yes	Yes
9303LA	Basic Civil Lab	67	Yes	Yes	Yes
9304LA	Engineering MechanicsLab	67	Yes	Yes	Yes
9307LA	Survey Lab	70	Yes	Yes	Yes
9405LA	Geology Lab	67	Yes	Yes	Yes
9406LA	AutoCADLab	85.05	Yes	Yes	Yes
9503LA	PGLab	66.5	Yes	Yes	Yes
9407DH	DrawingHall	150	Yes	Yes	Yes
9403SH	LRDCHall	232	Yes	Yes	Yes
5204CR	ClassRoom	86.37	Yes	Yes	Yes
5209CR	ClassRoom	67.65	Yes	Yes	Yes
5303CR	ClassRoom	86.54	Yes	Yes	Yes
5304CR	ClassRoom	86.33	Yes	Yes	Yes
5404CR	PGClassRoom	45.26	Yes	Yes	Yes
5409TU	TutorialRoom	42.68	Yes	Yes	Yes
5205LA	Data ScienceLab	66.99	Yes	Yes	Yes
S302LA	Project Lab	66.02	Yes	Yes	Yes
5305LA	CloudComputing Lab	66.86	Yes	Yes	Yes
5308LA	Network & Information Security Lab	67.3	Yes	Yes	Yes
5309LA	Operating System Laboratory	70.01	Yes	Yes	Yes
5310LA	DatabaseLaboratory	73.37	Yes	Yes	Yes
5311 LA	Machine Learning Laboratory	73.32	Yes	Yes	Yes
5401LA	Web Development Labomtory	67.86	Yes	Yes	Yes
5402LA	FOSSLabomtory	66.97	Yes	Yes	Yes
5403LA	ResearchLaboratory	42.94	Yes	Yes	Yes
5405LA	Data Structures & Algorithms Laboratory	66.79	Yes	Yes	Yes
5406LA	Microprocessor & IOT Laboratory	67	Yes	Yes	Yes
5410DL	Department Library	26.49	Yes	Yes	Yes
5210CR	Class room	74.36	Yes	Yes	Yes
5211CR	Class room	75.55	Yes	Yes	Yes
5005CR	Class room	83	Yes	Yes	Yes
5202LA	Computer Appl. Lab	67	Yes	Yes	Yes
5203LA	Computer Appl. Lab	67	Yes	Yes	Yes
500ILA	Computer Appl. Lab	67	Yes	Yes	Yes
9000CC	Computer Center	150	Yes	Yes	Yes
9000TPO	Computer Center- 1	115	Yes	Yes	Yes
9000TPO	Computer Center- 2	115	Yes	Yes	Yes
6000 SR	Server Room	40	Yes	Yes	Yes
240ILIB	Library & Reading Hall	726	Yes	Yes	Yes
9513	Computer Center (MCA)	150	Yes	Yes	Yes
9406	Language Lab (MCA)	86	Yes	Yes	Yes
<b>Administration Area</b>					
5101/2DD	Deputy Director Office	36	Yes	Yes	Yes
5103CH	Conference Hall	85	Yes	Yes	Yes
5104DO	Director Office	41	Yes	Yes	Yes





5104DO	Pantry	20	Yes	Yes	Yes
5105AO	Admin Office	170	Yes	Yes	Yes
5408HO	HOD Cabin	19.27	Yes	Yes	Yes
5408HO	Dept. Office	17.13	Yes	Yes	Yes
5408HO	Meeting Room	34.88	Yes	Yes	Yes
5411FC	Faculty Cabin	16.67	Yes	Yes	Yes
5412FC	Faculty Cabin	16.67	Yes	Yes	Yes
5413FC	Faculty Cabin	17.6	Yes	Yes	Yes
5414FC	Faculty Cabin	17.6	Yes	Yes	Yes
5415FC	Faculty Cabin	17.6	Yes	Yes	Yes
5416FC	Faculty Cabin	17.6	Yes	Yes	Yes
5417FC	Faculty Cabin	17.6	Yes	Yes	Yes
5302LA	Faculty Cabin	5.69	Yes	Yes	Yes
5302LA	Faculty Cabin	5.69	Yes	Yes	Yes
5305LA	Faculty Cabin	5.69	Yes	Yes	Yes
5305LA	Faculty Cabin	5.69	Yes	Yes	Yes
5308LA	Faculty Cabin	2.25	Yes	Yes	Yes
5309LA	Faculty Cabin	2.25	Yes	Yes	Yes
5310LA	Faculty Cabin	2.25	Yes	Yes	Yes
5311LA	Faculty Cabin	2.25	Yes	Yes	Yes
5410LA	Faculty Cabin	6.96	Yes	Yes	Yes
5410LA	Faculty Cabin	6.96	Yes	Yes	Yes
5002FC	Faculty Cabin	6	Yes	Yes	Yes
5003FC	Faculty Cabin	6	Yes	Yes	Yes
5004FC	Faculty Cabin	6	Yes	Yes	Yes
5006FC	Faculty Cabin	5	Yes	Yes	Yes
5007FC	Faculty Cabin	29	Yes	Yes	Yes
6516HO	HOD Cabin, Office Meeting Room	80	Yes	Yes	Yes
6407LA	Faculty Cabin	6	Yes	Yes	Yes
6407LA	Faculty Cabin	6	Yes	Yes	Yes
6407LA	Faculty Cabin	6	Yes	Yes	Yes
6408LA	Faculty Cabin	7	Yes	Yes	Yes
6410LA	Faculty Cabin	80	Yes	Yes	Yes
6503TU	Faculty Cabin	2.46	Yes	Yes	Yes
6504LA	Faculty Cabin	4.48	Yes	Yes	Yes
6504LA	Faculty Cabin	4.48	Yes	Yes	Yes
6505LA	Faculty Cabin	4.48	Yes	Yes	Yes
6505LA	Faculty Cabin	4.48	Yes	Yes	Yes
6506LA	Faculty Cabin	7	Yes	Yes	Yes
6506LA	Faculty Cabin	7	Yes	Yes	Yes
6506LA	Faculty Cabin	7	Yes	Yes	Yes
6507LA	Faculty Cabin	8	Yes	Yes	Yes
6507LA	Faculty Cabin	8	Yes	Yes	Yes
6511LA	Faculty Cabin	20	Yes	Yes	Yes
6514LA	Faculty Cabin	20	Yes	Yes	Yes
6516LA	Faculty Cabin	8	Yes	Yes	Yes
6516LA	Faculty Cabin	8	Yes	Yes	Yes
6516LA	Faculty Cabin	8	Yes	Yes	Yes
6316HO	HOD Cabin, Office & Meeting Room	80	Yes	Yes	Yes
6311FC	Faculty Cabin	20.39	Yes	Yes	Yes





6314FC	Faculty Cabin	22	Yes	Yes	Yes
6111FC	Faculty Cabin	22	Yes	Yes	Yes
6306LA	Faculty Cabin	6.31	Yes	Yes	Yes
6306LA	Faculty Cabin	6.42	Yes	Yes	Yes
6306LA	Faculty Cabin	6.5	Yes	Yes	Yes
6307LA	Faculty Cabin	5.56	Yes	Yes	Yes
6307LA	Faculty Cabin	6.17	Yes	Yes	Yes
6307LA	Faculty Cabin	6.58	Yes	Yes	Yes
6308LA	Faculty Cabin	6	Yes	Yes	Yes
6308LA	Faculty Cabin	6	Yes	Yes	Yes
6308LA	Faculty Cabin	6.32	Yes	Yes	Yes
6317LA	Faculty Cabin	6.47	Yes	Yes	Yes
6317LA	Faculty Cabin	6.7	Yes	Yes	Yes
6317LA	Faculty Cabin	6.47	Yes	Yes	Yes
6318LA	Faculty Cabin	6.44	Yes	Yes	Yes
6318LA	Faculty Cabin	6.5	Yes	Yes	Yes
6318LA	Faculty Cabin	6.96	Yes	Yes	Yes
6319LA	Faculty Cabin	6.44	Yes	Yes	Yes
6319LA	Faculty Cabin	6.8	Yes	Yes	Yes
6319LA	Faculty Cabin	6.44	Yes	Yes	Yes
6012LA	Faculty Cabin	6.22	Yes	Yes	Yes
6013LA	Faculty Cabin	6.22	Yes	Yes	Yes
6013LA	Faculty Cabin	6.07	Yes	Yes	Yes
6013LA	Faculty Cabin	6.4	Yes	Yes	Yes
6014LA	Faculty Cabin	6.12	Yes	Yes	Yes
6014LA	Faculty Cabin	6.24	Yes	Yes	Yes
6014LA	Faculty Cabin	6.22	Yes	Yes	Yes
6315LA	Faculty Cabin	5.45	Yes	Yes	Yes
6315LA	Faculty Cabin	7	Yes	Yes	Yes
6315LA	Faculty Cabin	6.75	Yes	Yes	Yes
6506LA	Faculty Cabin	6.39	Yes	Yes	Yes
6506LA	Faculty Cabin	6.34	Yes	Yes	Yes
6506LA	Faculty Cabin	6.5	Yes	Yes	Yes
6507LA	Faculty Cabin	5.66	Yes	Yes	Yes
6507LA	Faculty Cabin	6.55	Yes	Yes	Yes
6508LA	Faculty Cabin	6.29	Yes	Yes	Yes
6508LA	Faculty Cabin	6.29	Yes	Yes	Yes
6508LA	Faculty Cabin	6.6	Yes	Yes	Yes
6109LA	Faculty Cabin	5.12	Yes	Yes	Yes
6109LA	Faculty Cabin	5.28	Yes	Yes	Yes
6110LA	Faculty Cabin	5.6	Yes	Yes	Yes
6110LA	Faculty Cabin	5.3	Yes	Yes	Yes
6415LA	Faculty Cabin	5.54	Yes	Yes	Yes
6415LA	Faculty Cabin	6	Yes	Yes	Yes
6217HO	HOD Cabin, Office & Meeting Room	80	Yes	Yes	Yes
6212DI	Dean IR Office	22	Yes	Yes	Yes
6214IO	Office	22	Yes	Yes	Yes
6114DR	Dean R&I Office	22	Yes	Yes	Yes
6117DQ	Dean QA Office	38.92	Yes	Yes	Yes
6108FC	Faculty Room	66	Yes	Yes	Yes
6207FC	Faculty Room	40	Yes	Yes	Yes





6219FC	Faculty Room	24.8	Yes	Yes	Yes
6010LA	Faculty Cabin	35	Yes	Yes	Yes
6104LA	Faculty Cabin	5	Yes	Yes	Yes
6104LA	Faculty Cabin	5	Yes	Yes	Yes
6105LA	Faculty Cabin	3	Yes	Yes	Yes
6107LA	Faculty Cabin	5	Yes	Yes	Yes
6115LA	Faculty Cabin	6	Yes	Yes	Yes
6115LA	Faculty Cabin	6	Yes	Yes	Yes
6115LA	Faculty Cabin	6	Yes	Yes	Yes
6118LA	Faculty Cabin	6	Yes	Yes	Yes
6118LA	Faculty Cabin	6	Yes	Yes	Yes
6118LA	Faculty Cabin	6	Yes	Yes	Yes
6119LA	Faculty Cabin	6	Yes	Yes	Yes
6119LA	Faculty Cabin	6	Yes	Yes	Yes
6120LA	Faculty Cabin	6	Yes	Yes	Yes
6120LA	Faculty Cabin	6	Yes	Yes	Yes
6120LA	Faculty Cabin	6	Yes	Yes	Yes
6210LA	Faculty Cabin	6	Yes	Yes	Yes
6210LA	Faculty Cabin	6	Yes	Yes	Yes
6211LA	Faculty Cabin	6	Yes	Yes	Yes
6211LA	Faculty Cabin	6	Yes	Yes	Yes
6216LA	Faculty Cabin	6	Yes	Yes	Yes
6216LA	Faculty Cabin	6	Yes	Yes	Yes
9102LA	Faculty Cabin	8	Yes	Yes	Yes
9001LA	Faculty Cabin	10	Yes	Yes	Yes
9003LA	Faculty Cabin	5	Yes	Yes	Yes
9003LA	Faculty Cabin	5	Yes	Yes	Yes
9003LA	Faculty Cabin	5	Yes	Yes	Yes
9004LA	Faculty Cabin	6	Yes	Yes	Yes
9004LA	Faculty Cabin	6	Yes	Yes	Yes
9004LA	Faculty Cabin	6	Yes	Yes	Yes
9005LA	Faculty Cabin	6	Yes	Yes	Yes
9005LA	Faculty Cabin	6	Yes	Yes	Yes
9005LA	Faculty Cabin	6			
9114HO	HOD Cabin, Office & Meeting Room	73.30	Yes	Yes	Yes
9110LA	Faculty Cabin	4	Yes	Yes	Yes
9110LA	Faculty Cabin	6	Yes	Yes	Yes
9116LA	Faculty Cabin	5	Yes	Yes	Yes
9116LA	Faculty Cabin	4.86	Yes	Yes	Yes
9115LA	Faculty Cabin	5	Yes	Yes	Yes
9115LA	Faculty Cabin	5	Yes	Yes	Yes
9113LA	Faculty Cabin	6	Yes	Yes	Yes
9112LA	Faculty Cabin	7	Yes	Yes	Yes
9218LA	Faculty Cabin	4	Yes	Yes	Yes
9215LA	Faculty Cabin	7.9	Yes	Yes	Yes
9215LA	Faculty Cabin	8	Yes	Yes	Yes
9316LA	Faculty Cabin	6	Yes	Yes	Yes
9318LA	Faculty Cabin	3	Yes	Yes	Yes
9401LA	Faculty Cabin	5	Yes	Yes	Yes
6512LA	Faculty Cabin	8	Yes	Yes	Yes
6512LA	Faculty Cabin	8	Yes	Yes	Yes





9511LA	Faculty Cabin	8	Yes	Yes	Yes
9511LA	Faculty Cabin	8	Yes	Yes	Yes
9216FC	Faculty Cabin	73	Yes	Yes	Yes
9217FC	Faculty Cabin	73	Yes	Yes	Yes
9414FC	Faculty Cabin	73	Yes	Yes	Yes
9104HO	HOD Cabin, Office & Meeting Hall	65.16	Yes	Yes	Yes
9105FC	Faculty Room	66	Yes	Yes	Yes
9208LA	Faculty Cabin	12	Yes	Yes	Yes
9503LA	Faculty Cabin	8	Yes	Yes	Yes
9503LA	Faculty Cabin	8	Yes	Yes	Yes
TPO	T&P Office	439	Yes	Yes	Yes
9501-13, 14	Exam Office	292.83	Yes	Yes	Yes
6002CC	B.Voc. Office	54.39	Yes	Yes	Yes
6001	CIIL Office	47.14	Yes	Yes	Yes
6000	GDPI Room	76.00	Yes	Yes	Yes
5208ST	Centre Store	50	Yes	Yes	Yes
5208RR	Record Room	24	Yes	Yes	Yes
BLD10	House Keeping	19.1	Yes	Yes	Yes
BLD3	Security Office	10.6	Yes	Yes	Yes
	Maintenance Room	6	Yes	Yes	Yes
<b>Amenities Area</b>					
Ground	Play Ground	11494.83	Yes	Yes	Yes
Lawn	Amphi Theatre Open	4907.48	Yes	Yes	Yes
All	Toilets (Gents)	382.65	Yes	Yes	Yes
All	Toilets (Ladies)	393.64	Yes	Yes	Yes
All	Boys Common Room	132	Yes	Yes	Yes
All	Girls Common Room	132	Yes	Yes	Yes
BLD10-1&8	Cafeteria	1080	Yes	Yes	Yes
BLD10-2	Mess (Boys)	780	Yes	Yes	Yes
BLD07A	Mess (Girls)	251	Yes	Yes	Yes
	Stationary Room	40	Yes	Yes	Yes
BLD07A&03	Medical Room	15	Yes	Yes	Yes
BLD03	Boys Hostel	9166	Yes	Yes	Yes
BLD10	Girls Hostel	2615	Yes	Yes	Yes
BLD07A	Girls Hostel	4218	Yes	Yes	Yes
ALL	Parking	800	Yes	Yes	Yes
Out Room	Electric Room	100	Yes	Yes	Yes
<b>Circulation Area</b>					
	Mech. / Civil	1356	Yes	Yes	Yes
	FE	637.24	Yes	Yes	Yes
	E&TC	240	Yes	Yes	Yes
	Computer	670.85	Yes	Yes	Yes
	IT / MCA	762.84	Yes	Yes	Yes
	LIBRARY	240	Yes	Yes	Yes
	Boys Hostel	916.60	Yes	Yes	Yes
	Girls Hostel	1030	Yes	Yes	Yes

Details of Occupant / Completion Certificate / Building License / Form D





## 18.16 Enrollment and Placement Data

### 2020-21 Placement data:-

Course Unique Id	Course Type	Programme	Affiliating University/Board	Level of course	Name of the Course	Shift	Approved Intake	Is Course Eligible For Placement?	Number Of Companies Visited	Number Of Students Passed	Number Of Dropouts	Number Of Eligible Students	Number Of Students Placed in IT	Number Of Students Placed in Non IT	Total Student Placed (IT+ Non IT)	Lowest Package(In Lakhs)	Highest Package(In Lakhs)
1-2183426390	Regular	ENGINEERING AND TECHNOLOGY	University of Pune, Pune	POST GRADUATE	INFORMATION TECHNOLOGY	1st Shift	24	Y	27			7	3	0	3	3	7
1-1374046836	Regular	ENGINEERING AND TECHNOLOGY	University of Pune, Pune	UNDER GRADUATE	MECHANICAL ENGINEERING	1st Shift	0										
1-1374046839	Regular	ENGINEERING AND TECHNOLOGY	University of Pune, Pune	UNDER GRADUATE	ELECTRONICS & TELE-COMMUNICATION ENGINEERING	1st Shift	0										
1-1374046841	Regular	ENGINEERING AND TECHNOLOGY	University of Pune, Pune	UNDER GRADUATE	COMPUTER ENGINEERING	1st Shift	240	Y	199			184	168	6	174	2	10
1-1374046843	Regular	ENGINEERING AND TECHNOLOGY	University of Pune, Pune	UNDER GRADUATE	INFORMATION TECHNOLOGY	1st Shift	120	Y	193			67	63	1	64	3	10
1-1374046845	Regular	ENGINEERING AND TECHNOLOGY	University of Pune, Pune	UNDER GRADUATE	MECHANICAL ENGINEERING	1st Shift	180	Y	131			169	71	48	119	2	6
1-1374046847	Regular	ENGINEERING AND TECHNOLOGY	University of Pune, Pune	UNDER GRADUATE	ELECTRONICS & TELE-COMM	1st Shift	180	Y	134			143	74	69	143	2	13

					UNIFICATION ENGINEERING												
1-137404 6849	Regular	MANAGEMENT	University of Pune, Pune	POST GRADUATE	MBA	1st Shift	0										
1-137404 6851	Regular	MCA	University of Pune, Pune	POST GRADUATE	MASTERS IN COMPUTER APPLICATION S	1st Shift	60	Y	54			34	31	1	32	2	4
1-137404 6853	Regular	ENGINEERING AND TECHNOLOGY	University of Pune, Pune	POST GRADUATE	COMPUTER ENGINEERING	1st Shift	18	Y	27			11	3	0	3	4	6
1-137404 6855	Regular	ENGINEERING AND TECHNOLOGY	University of Pune, Pune	UNDER GRADUATE	CIVIL ENGINEERING	1st Shift	60	Y	61			58	1	14	15	1	6
1-137404 6857	Regular	ENGINEERING AND TECHNOLOGY	University of Pune, Pune	UNDER GRADUATE	COMPUTER ENGINEERING	1st Shift	0										
1-137404 6859	Regular	ENGINEERING AND TECHNOLOGY	University of Pune, Pune	POST GRADUATE	MECHANICAL ENGINEERING DESIGN	1st Shift	18	Y	15			7	1	3	4	4	8
1-137404 6861	Regular	ENGINEERING AND TECHNOLOGY	University of Pune, Pune	POST GRADUATE	VLSI AND EMBEDDED SYSTEMS	1st Shift	18	Y	19			9	2	0	2	2	4
1-137404 6863	Regular	ENGINEERING AND TECHNOLOGY	University of Pune, Pune	POST GRADUATE	HEAT POWER ENGINEERING	1st Shift	18	Y	15			9	0	7	7	2	3
1-480731 8613	Regular	ENGINEERING AND TECHNOLOGY	University of Pune, Pune	POST GRADUATE	CONSTRUCTION MANAGEMENT	1st Shift	18	Y	0			0	0	0	0	0	0

### Student Enrollment 2020-21:-

Course Type	Course Unique Id	Programme	Affiliating University/ Board	Level of course	Name of the Course	Total Students (SC+ST+OBC+General+Minority+Lateral Entry)	Approved Intake	General Male excluding Minority	General Female excluding Minority	OBC Male (including VJ, NT-DT, SBC, Other)	OBC Female (including VJ, NT-DT, SBC, Other)	SC Male	SC Female	ST Male	ST Female	Physically Handicapped Male	Physically Handicapped Female	Transgender	Minority Male	Minority Female	TFW Male	TFW Female	NRI Male	NRI Female	PIO Male	PIO Female	Lateral Entry
Regular	1-2183426390	ENGINEERING AND TECHNOLOGY	University of Pune, Pune	POST GRADUATE	INFORMATION TECHNOLOGY	5	24	2	1	1	0	1	0	0	0	0	0	0	0	0	0	0					
Regular	1-1374046841	ENGINEERING AND TECHNOLOGY	University of Pune, Pune	UNDER GRADUATE	COMPUTER ENGINEERING	270	240	132	40	42	17	11	5	8	4	2	0	0	0	8	3	11	1	0	0	0	0
Regular	1-1374046843	ENGINEERING AND TECHNOLOGY	University of Pune, Pune	UNDER GRADUATE	INFORMATION TECHNOLOGY	135	120	64	15	31	9	7	2	2	0	0	0	0	0	4	1	4	2	0	0	0	0
Regular	1-1374046845	ENGINEERING AND TECHNOLOGY	University of Pune, Pune	UNDER GRADUATE	MECHANICAL ENGINEERING	187	180	101	12	40	12	9	5	1	0	0	0	0	0	6	1	9	0	0	0	0	0
Regular	1-1374046847	ENGINEERING AND TECHNOLOGY	University of Pune, Pune	UNDER GRADUATE	ELECTRONICS & TELE-COMMUN	198	180	91	30	37	12	11	3	1	1	0	0	0	0	9	3	8	1	0	0	0	0

					ICATION ENGINE ERING																								
Regu lar	1-137404 6851	MCA	University of Pune, Pune	POST GRADU ATE	MASTE RS IN COMPU TER APPLIC ATIONS	66	60	22	20	13	5	4	1	1	0	0	0	0	0	0	1	2							
Regu lar	1-137404 6853	ENGINEERIN G AND TECHNOLOG Y	University of Pune, Pune	POST GRADU ATE	COMPU TER ENGINE ERING	14	18	2	6	0	2	2	2	0	0	0	0	0	0	0	0	0							
Regu lar	1-137404 6855	ENGINEERIN G AND TECHNOLOG Y	University of Pune, Pune	UNDER GRADU ATE	CIVIL ENGINE ERING	60	60	23	5	18	6	2	2	1	1	1	0	0	1	1	3	0	0	0	0	0			
Regu lar	1-137404 6859	ENGINEERIN G AND TECHNOLOG Y	University of Pune, Pune	POST GRADU ATE	MECHA NICAL ENGINE ERING DESIGN	18	18	10	2	4	0	2	0	0	0	0	0	0	0	0	0	0							
Regu lar	1-137404 6861	ENGINEERIN G AND TECHNOLOG Y	University of Pune, Pune	POST GRADU ATE	VLSI AND EMBED DED SYSTEM S	9	18	1	5	0	1	2	0	0	0	0	0	0	0	0	0	0							
Regu lar	1-137404 6863	ENGINEERIN G AND TECHNOLOG Y	University of Pune, Pune	POST GRADU ATE	HEAT POWER ENGINE ERING	4	18	1	0	0	0	3	0	0	0	0	0	0	0	0	0	0							

Regular	1-4807318613	ENGINEERING AND TECHNOLOGY	University of Pune, Pune	POST GRADUATE	CONSTRUCTION MANAGEMENT	19	18	9	5	2	0	2	0	0	1	0	0	0	0	0	0	0					
---------	--------------	----------------------------	--------------------------	---------------	-------------------------	----	----	---	---	---	---	---	---	---	---	---	---	---	---	---	---	---	--	--	--	--	--

Placement 2021-22

Course Unique Id	Course Type	Programme	Affiliating University / Board	Level of course	Name of the Course	Shift	Approved Intake	Is Course Eligible For Placem ent?	Number Of Companies Visited	Number Of Students Passed	Number Of Dropout Student s	Number Of Eligible Student s	Number Of Student s Placed in IT	Number Of Student s Placed in Non IT	Total Studen t Placed (IT+ Non IT)	Lowest Packag e (In Lakhs)	Highest Package(In n Lakhs)		
1-2183426390	Regular	ENGINEERIN G AND TECHNOLOG Y	University of Pune, Pune	POST GRADUATE	INFORMATIO N TECHNOLOG Y	1st Shift	24	Y	27	5	0	5	4	0	4	3	4		
1-1374046841	Regular	ENGINEERIN G AND TECHNOLOG Y	University of Pune, Pune	UNDER GRADUATE	COMPUTER ENGINEERIN G	1st Shift	240	Y	376	230	0	193	182	2	184	3	13		
1-1374046843	Regular	ENGINEERIN G AND TECHNOLOG Y	University of Pune, Pune	UNDER GRADUATE	INFORMATIO N TECHNOLOG Y	1st Shift	120	Y	372	78	0	65	63	0	63	2	12		
1-1374046845	Regular	ENGINEERIN G AND TECHNOLOG Y	University of Pune, Pune	UNDER GRADUATE	MECHANICA L ENGINEERIN G	1st Shift	180	Y	206	217	0	158	99	29	128	1	8		
1-1374046847	Regular	ENGINEERIN G AND TECHNOLOG Y	University of Pune, Pune	UNDER GRADUATE	ELECTRONIC S & TELE-COMM UNICATION ENGINEERIN G	1st Shift	180	Y	266	225	0	165	146	7	153	3	8		
1-1374046849	Regular	MANAGEMEN T	University of Pune, Pune	POST GRADUATE	MBA	1st Shift													
1-1374046851	Regular	MCA	University of Pune, Pune	POST GRADUATE	MASTERS IN COMPUTER APPLICATION S	1st Shift	60	Y	71	45	0	45	41	0	41	1	4		

1-1374046853	Regular	ENGINEERING AND TECHNOLOGY	University of Pune, Pune	POST GRADUATE	COMPUTER ENGINEERING	1st Shift	18	Y	27	12	0	10	1	3	4	3	4		
1-1374046855	Regular	ENGINEERING AND TECHNOLOGY	University of Pune, Pune	UNDER GRADUATE	CIVIL ENGINEERING	1st Shift	60	Y	105	71	0	51	5	9	14	2	6		
1-1374046859	Regular	ENGINEERING AND TECHNOLOGY	University of Pune, Pune	POST GRADUATE	MECHANICAL ENGINEERING DESIGN	1st Shift	18	Y	13	13	0	12	1	7	8	1	8		
1-1374046861	Regular	ENGINEERING AND TECHNOLOGY	University of Pune, Pune	POST GRADUATE	VLSI AND EMBEDDED SYSTEMS	1st Shift	18	Y	22	5	0	5	0	3	3	3	4		
1-1374046863	Regular	ENGINEERING AND TECHNOLOGY	University of Pune, Pune	POST GRADUATE	HEAT POWER ENGINEERING	1st Shift	18	Y	13	5	0	5	0	3	3	3	8		
1-4807318613	Regular	ENGINEERING AND TECHNOLOGY	University of Pune, Pune	POST GRADUATE	CONSTRUCTION MANAGEMENT	1st Shift	18	Y	2	18	0	18	0	1	1	3	3		
1-9510163905	Regular	ENGINEERING AND TECHNOLOGY	University of Pune, Pune	POST GRADUATE	THERMAL SYSTEMS AND DESIGN	1st Shift	0												
1-9510163907	Regular	ENGINEERING AND TECHNOLOGY	University of Pune, Pune	POST GRADUATE	ARTIFICIAL INTELLIGENCE AND DATA SCIENCE	1st Shift	0												
1-9511279438	Regular	ENGINEERING AND TECHNOLOGY	University of Pune, Pune	UNDER GRADUATE	COMPUTER SCIENCE AND ENGINEERING (ARTIFICIAL INTELLIGENCE AND MACHINE LEARNING)	1st Shift	60	N											
1-9548032526	Regional Language	ENGINEERING AND TECHNOLOGY	University of Pune, Pune	UNDER GRADUATE	COMPUTER ENGINEERING	1st Shift	60												
1-9455193276	Vocational Course	ENGINEERING AND TECHNOLOGY		BACHELOR OF	INTERNET OF THINGS (IOT)		30												



Regular	1-2183 426390	ENGINEERING AND TECHNOLOGY	University of Pune, Pune	POST GRADUATE	INFORMATION TECHNOLOGY	2	24	0	2	0	0	0	0	0	0	0	0	0	0	0	0	0					
Regular	1-1374 046841	ENGINEERING AND TECHNOLOGY	University of Pune, Pune	UNDER GRADUATE	COMPUTER ENGINEERING	290	240	127	42	46	14	13	4	8	2	5	1	0	0	0	8	3	0	0	0	0	34
Regular	1-1374 046843	ENGINEERING AND TECHNOLOGY	University of Pune, Pune	UNDER GRADUATE	INFORMATION TECHNOLOGY	144	120	60	21	24	9	6	4	2	2	0	1	0	0	0	6	0	0	0	0	16	
Regular	1-1374 046845	ENGINEERING AND TECHNOLOGY	University of Pune, Pune	UNDER GRADUATE	MECHANICAL ENGINEERING	186	180	77	13	38	12	9	4	0	0	1	0	0	0	0	7	1	0	0	0	33	
Regular	1-1374 046847	ENGINEERING AND TECHNOLOGY	University of Pune, Pune	UNDER GRADUATE	ELECTRONICS & TELE-COMMUNICATION ENGINEERING	220	180	94	43	29	14	9	5	2	1	0	0	0	0	0	5	2	0	0	0	23	
Regular	1-1374 046851	MCA	University of Pune, Pune	POST GRADUATE	MASTERS IN COMPUTER APPLICATIONS	65	60	32	10	10	4	6	2	1	0	1	0	0	0	0	3	0					
Regular	1-1374 046853	ENGINEERING AND TECHNOLOGY	University of Pune, Pune	POST GRADUATE	COMPUTER ENGINEERING	8	18	3	2	0	1	1	0	0	0	0	0	0	0	1	0	0					



Regular	1-1374 046855	ENGINEERING AND TECHNOLOGY	University of Pune, Pune	UNDER GRADUATE	CIVIL ENGINEERING	76	60	26	4	18	4	4	1	1	2	0	0	0	0	0	2	1	0	0	0	0	16
Regular	1-1374 046859	ENGINEERING AND TECHNOLOGY	University of Pune, Pune	POST GRADUATE	MECHANICAL ENGINEERING DESIGN	8	18	6	0	1	0	1	0	0	0	0	0	0	0	0	0	0					
Regular	1-1374 046861	ENGINEERING AND TECHNOLOGY	University of Pune, Pune	POST GRADUATE	VLSI AND EMBEDDED SYSTEMS	5	18	0	3	0	0	2	0	0	0	0	0	0	0	0	0	0					
Regular	1-1374 046863	ENGINEERING AND TECHNOLOGY	University of Pune, Pune	POST GRADUATE	HEAT POWER ENGINEERING	1	18	1	0	0	0	0	0	0	0	0	0	0	0	0	0	0					
Regular	1-4807 318613	ENGINEERING AND TECHNOLOGY	University of Pune, Pune	POST GRADUATE	CONSTRUCTION MANAGEMENT	14	18	5	4	2	0	3	0	0	0	0	0	0	0	0	0	0					
Regular	1-9511 279438	ENGINEERING AND TECHNOLOGY	University of Pune, Pune	UNDER GRADUATE	COMPUTER SCIENCE AND ENGINEERING (ARTIFICIAL INTELLIGENCE AND MACHINE LEARNING)	63	60	30	10	16	0	2	2	3	0	0	0	0	0	0	3	0	0	0			0

Regional Language	1-9548 032526	ENGINEERING AND TECHNOLOGY	University of Pune, Pune	UNDER GRADUATE	COMPUTER ENGINEERING	65	60	35	10	12	2	2	2	2	0	0	0	0	0	0	2	1					
Vocational Course	1-9455 193276	ENGINEERING AND TECHNOLOGY		BACHELOR OF VOCATION (B. VOC)	INTERNET OF THINGS (IOT)	3	30	1	2																		
Vocational Course	1-9455 193674	ENGINEERING AND TECHNOLOGY		BACHELOR OF VOCATION (B. VOC)	MECHATRONICS ENGINEERING	5	30	3				1		1													
Vocational Course	1-9455 193676	ENGINEERING AND TECHNOLOGY		BACHELOR OF VOCATION (B. VOC)	INDUSTRIAL REFRIGERATION AND AIR CONDITIONING	6	30	1		5																	
Vocational Course	1-9455 193678	ENGINEERING AND TECHNOLOGY		BACHELOR OF VOCATION (B. VOC)	SOLAR SYSTEMS	2	30	1		1																	

## Placement 2022-23

Course Unique Id	Course Type	Programme	Affiliating University/Board	Level of course	Name of the Course	Shift	Approved Intake	Is Course Eligible For Placement?	Number Of Companies Visited	Number Of Students Passed	Number Of Dropout Students	Number Of Eligible Students	Number Of Students Placed in IT	Number Of Students Placed in Non IT	Total Student Placed (IT+ Non IT)	Lowest Package(In Lakhs)	Highest Package(In Lakhs)		
1-2183426390	Regular	ENGINEERING AND TECHNOLOGY	University of Pune, Pune	POST GRADUATE	ARTIFICIAL INTELLIGENCE AND DATA SCIENCE	1st Shift	18	N											
1-1374046841	Regular	ENGINEERING AND TECHNOLOGY	University of Pune, Pune	UNDER GRADUATE	COMPUTER ENGINEERING	1st Shift	240	Y	177	0	0	293	252	2	254	3	13		
1-1374046843	Regular	ENGINEERING AND TECHNOLOGY	University of Pune, Pune	UNDER GRADUATE	INFORMATION TECHNOLOGY	1st Shift	120	Y	177	0	0	141	122	0	122	3	36		
1-1374046845	Regular	ENGINEERING AND TECHNOLOGY	University of Pune, Pune	UNDER GRADUATE	MECHANICAL ENGINEERING	1st Shift	180	Y	101	0	0	209	73	75	148	2	10		
1-1374046847	Regular	ENGINEERING AND TECHNOLOGY	University of Pune, Pune	UNDER GRADUATE	ELECTRONICS AND TELECOMMUNICATION ENGINEERING	1st Shift	180	Y	137	0	0	204	150	11	161	3	19		
1-1374046851	Regular	MCA	University of Pune, Pune	POST GRADUATE	MASTERS IN COMPUTER APPLICATIONS	1st Shift	60	Y	36	0	0	34	30	0	30	3	10		
1-1374046853	Regular	ENGINEERING AND TECHNOLOGY	University of Pune, Pune	POST GRADUATE	COMPUTER ENGINEERING	1st Shift	18	Y	30	0	0	6	2	0	2	4	8		
1-1374046855	Regular	ENGINEERING AND TECHNOLOGY	University of Pune, Pune	UNDER GRADUATE	CIVIL ENGINEERING	1st Shift	60	Y	47	0	0	58	10	7	17	3	7		
1-1374046859	Regular	ENGINEERING AND TECHNOLOGY	University of Pune, Pune	POST GRADUATE	MECHANICAL ENGINEERING DESIGN	1st Shift	18	Y	6	0	0	6	0	1	1	6	6		
1-1374046861	Regular	ENGINEERING AND TECHNOLOGY	University of Pune, Pune	POST GRADUATE	VLSI AND EMBEDDED SYSTEMS	1st Shift	18	Y	11	0	0	5	0	1	1	5	5		
1-1374046863	Regular	ENGINEERING AND TECHNOLOGY	University of Pune, Pune	POST GRADUATE	HEAT POWER ENGINEERING	1st Shift	18	Y	6	0	0	1	1	0	1	5	5		

1-4807318 613	Regular	ENGINEERING AND TECHNOLOGY	University of Pune, Pune	POST GRADUATE	CONSTRUCTION MANAGEMENT	1st Shift	18	Y	3	0	0	13	0	0	0	5	5		
1-9511279 438	Regular	ENGINEERING AND TECHNOLOGY	University of Pune, Pune	UNDER GRADUATE	COMPUTER SCIENCE AND ENGINEERING (ARTIFICIAL INTELLIGENCE AND MACHINE LEARNING)	1st Shift	60	N											
1-9548032 526	Regional Language	ENGINEERING AND TECHNOLOGY	University of Pune, Pune	UNDER GRADUATE	COMPUTER ENGINEERING	1st Shift	60	N											
1-9455193 276	Vocational Course	ENGINEERING AND TECHNOLOGY		BACHELOR OF VOCATION (B. VOC)	INTERNET OF THINGS (IOT)		30	N											
1-9455193 674	Vocational Course	ENGINEERING AND TECHNOLOGY		BACHELOR OF VOCATION (B. VOC)	MECHATRONICS ENGINEERING		30	N											
1-9455193 676	Vocational Course	ENGINEERING AND TECHNOLOGY		BACHELOR OF VOCATION (B. VOC)	INDUSTRIAL REFRIGARATION AND AIR CONDITIONING		30	N											
1-9455193 678	Vocational Course	ENGINEERING AND TECHNOLOGY		BACHELOR OF VOCATION (B. VOC)	SOLAR SYSTEMS		30	N											

## Student Enrollment 2022-23

Course Type	Course Unique Id	Programme	Affiliating University/ Board	Level of course	Name of the Course	Total Students(SC+ ST+OBC+General+Minority+Lateral Entry)	Approved Intake	General Male excluding Minority	General Female excluding Minority	OBC Male (including VJ, NT-DT, SBC, Other )	OBC Female (including VJ, NT-DT, SBC, Other)	SC Male	SC Female	ST Male	ST Female	Physically Handicapped Male	Physically Handicapped Female	Transgender	Minority Male	Minority Female	TFW Male	TFW Female	NRIMale	NRIFemale	PIOMale	PIO Female	Lateral Entry	
Regular	1-2183426390	ENGINEERING AND TECHNOLOGY	University of Pune, Pune	POST GRADUATE	ARTIFICIAL INTELLIGENCE AND DATA SCIENCE	5	18	2	1	1	0	0	0	1	0	0	0	0	0	0	0	0						
Regular	1-1374046841	ENGINEERING AND TECHNOLOGY	University of Pune, Pune	UNDER GRADUATE	COMPUTER ENGINEERING	315	240	137	45	50	18	13	6	8	2	3	3	0	0	0	10	1	0	0	1	1	36	
Regular	1-1374046843	ENGINEERING AND TECHNOLOGY	University of Pune, Pune	UNDER GRADUATE	INFORMATION TECHNOLOGY	149	120	61	26	27	5	4	3	3	1	2	2	0	0	0	5	0	0	0	0	0	19	

Regular	1-1374046 845	ENGINEERING AND TECHNOLOGY	University of Pune, Pune	UNDER GRADUATE	MECHANICAL ENGINEERING	269	180	108	22	35	15	10	4	2	0	0	0	0	0	0	9	0	0	0	0	0	73	
Regular	1-1374046 847	ENGINEERING AND TECHNOLOGY	University of Pune, Pune	UNDER GRADUATE	ELECTRONICS AND TELECOMMUNICATION ENGINEERING	221	180	80	42	40	16	8	5	6	0	0	1	0	0	0	6	1	0	0	0	0	24	
Regular	1-1374046 851	MCA	University of Pune, Pune	POST GRADUATE	MASTERS IN COMPUTER APPLICATIONS	66	60	29	8	15	6	5	1	2	0	1	0	0	0	0	3	0						
Regular	1-1374046 853	ENGINEERING AND TECHNOLOGY	University of Pune, Pune	POST GRADUATE	COMPUTER ENGINEERING	8	18	3	2	0	0	0	3	0	0	0	0	0	0	0	0	0						
Regular	1-1374046 855	ENGINEERING AND TECHNOLOGY	University of Pune, Pune	UNDER GRADUATE	CIVIL ENGINEERING	80	60	31	8	14	3	5	3	2	0	1	0	0	0	0	1	1	0	0	0	0	14	
Regular	1-1374046 859	ENGINEERING AND TECHNOLOGY	University of Pune, Pune	POST GRADUATE	MECHANICAL ENGINEERING DESIGN	3	18	2	0	0	0	1	0	0	0	0	0	0	0	0	0	0						
Regular	1-1374046 861	ENGINEERING AND TECHNOLOGY	University of Pune, Pune	POST GRADUATE	VLSI AND EMBEDDED SYSTEMS	4	18	1	2	0	0	0	1	0	0		0	0	0	0	0	0						

Regular	1-1374046863	ENGINEERING AND TECHNOLOGY	University of Pune, Pune	POST GRADUATE	HEAT POWER ENGINEERING	0	18	0	0	0	0	0	0	0	0	0	0	0	0	0	0	0						
Regular	1-4807318613	ENGINEERING AND TECHNOLOGY	University of Pune, Pune	POST GRADUATE	CONSTRUCTION MANAGEMENT	10	18	6	1	0	0	1	1	1	0	0	0	0	0	0	0	0	0					
Regular	1-9511279438	ENGINEERING AND TECHNOLOGY	University of Pune, Pune	UNDER GRADUATE	COMPUTER SCIENCE AND ENGINEERING (ARTIFICIAL INTELLIGENCE AND MACHINE LEARNING)	77	60	26	11	17	4	4	1	1	1	1	0	0	0	0	3	0					12	
Regional Language	1-9548032526	ENGINEERING AND TECHNOLOGY	University of Pune, Pune	UNDER GRADUATE	COMPUTER ENGINEERING	74	60	31	12	14	3	2	0	2	0	0	1	0	0	0	3	0					10	
Vocational Course	1-9455193276	ENGINEERING AND TECHNOLOGY		BACHELOR OF VOCATION (B. VOC)	INTERNET OF THINGS ( IOT)	33	30	20	11	1	1	0	0	0	0	0	0	0	0	0	0	0					0	
Vocational Course	1-9455193674	ENGINEERING AND TECHNOLOGY		BACHELOR OF VOCATION	MECHATRONICS ENGINEERING	36	30	36	0	0	0	0	0	0	0	0	0	0	0	0	0	0					0	

[illegible]

### Enrollment and Placement data -2023-24

Course Unique Id	Course Type	Programme	Affiliating University/Board	Level of course	Name of the Course	Shift	Approved Intake	Is Course Eligible For Placement?	Number Of Companies Visited	Number Of Students Passed	Number Of Drop out Students	Number Of Eligible Students	Number Of Students Placed in IT	Number Of Students Placed in Non IT	Total Student Placed (IT+ Non IT)	Lowest Package(In Lakh s)	Highest Package(In Lakhs)		
1-2183426390	Regular	ENGINEERING AND TECHNOLOGY	University of Pune, Pune	POST GRADUATE	ARTIFICIAL INTELLIGENCE AND DATA SCIENCE	1st Shift	18	Y	8	0		5	0	0	0	0	0		
1-1374046841	Regular	ENGINEERING AND TECHNOLOGY	University of Pune, Pune	UNDER GRADUATE	COMPUTER ENGINEERING	1st Shift	240	Y	90	314	10	239	151	5	156	3	22		
1-1374046843	Regular	ENGINEERING AND TECHNOLOGY	University of Pune, Pune	UNDER GRADUATE	INFORMATION	1st Shift	120	Y	88	156	1	119	81	1	82	3	20		



					TECHNOLOG Y														
1-1374046845	Regular	ENGINEERING AND TECHNOLOGY	University of Pune, Pune	UNDER GRADUATE	MECHANICA L ENGINEERIN G	1st Shift	180	Y	50	220	13	130	6	24	30	3	8		
1-1374046847	Regular	ENGINEERING AND TECHNOLOGY	University of Pune, Pune	UNDER GRADUATE	ELECTRONIC S AND TELECOMM UNICATION ENGINEERIN G	1st Shift	180	Y	62	220	15	170	67	9	76	4	13		
1-1374046851	Regular	MCA	University of Pune, Pune	POST GRADUATE	MASTERS IN COMPUTER APPLICATIO NS	1st Shift	60	Y	19	63		55	28	0	28	5	12		
1-1374046853	Regular	ENGINEERING AND TECHNOLOGY	University of Pune, Pune	POST GRADUATE	COMPUTER ENGINEERIN G	1st Shift	18	Y	8	7		8	0	0	0	0	0		
1-1374046855	Regular	ENGINEERING AND TECHNOLOGY	University of Pune, Pune	UNDER GRADUATE	CIVIL ENGINEERIN G	1st Shift	60	Y	23	80	8	40	1	6	7	3	6		
1-1374046859	Regular	ENGINEERING AND TECHNOLOGY	University of Pune, Pune	POST GRADUATE	MECHANICA L ENGINEERIN G DESIGN	1st Shift	18	Y	3	7		3	0	0	0	0	0		
1-1374046861	Regular	ENGINEERING AND TECHNOLOGY	University of Pune, Pune	POST GRADUATE	VLSI AND EMBEDDED SYSTEMS	1st Shift	18	N											
1-1374046863	Regular	ENGINEERING AND TECHNOLOGY	University of Pune, Pune	POST GRADUATE	COMPUTATI ONAL MECHANICS (MECHANIC AL ENGINEERIN G)	1st Shift	18	Y	0	0	0	0	0	0	0	0	0		
1-4807318613	Regular	ENGINEERING AND TECHNOLOGY	University of Pune, Pune	POST GRADUATE	CONSTRUCTI ON MANAGEME NT	1st Shift	18	N											
1-9511279438	Regular	ENGINEERING AND TECHNOLOGY	University of Pune, Pune	UNDER GRADUATE	COMPUTER SCIENCE AND ENGINEERIN G	1st Shift	60	N											

					(ARTIFICIAL INTELLIGENCE AND MACHINE LEARNING)														
1-9548032526	Regional Language	ENGINEERING AND TECHNOLOGY	University of Pune, Pune	UNDER GRADUATE	COMPUTER ENGINEERING	1st Shift	60	N											
1-9455193276	Vocational Course	ENGINEERING AND TECHNOLOGY		BACHELOR OF VOCATION (B. VOC)	INTERNET OF THINGS ( IOT)		30	N											
1-9455193674	Vocational Course	ENGINEERING AND TECHNOLOGY		BACHELOR OF VOCATION (B. VOC)	MECHATRONICS ENGINEERING		30	N											
1-9455193676	Vocational Course	ENGINEERING AND TECHNOLOGY		BACHELOR OF VOCATION (B. VOC)	INDUSTRIAL REFRIGARATION AND AIR CONDITIONINE		30	N											
1-9455193678	Vocational Course	ENGINEERING AND TECHNOLOGY		BACHELOR OF VOCATION (B. VOC)	SOLAR SYSTEMS		30	N											
1-43365651703	Vocational Course	ENGINEERING AND TECHNOLOGY		BACHELOR OF VOCATION (B. VOC)	LOGISTICS MANAGEMENT		30	N											
1-43365651705	Vocational Course	ENGINEERING AND TECHNOLOGY		BACHELOR OF VOCATION (B. VOC)	CONSTRUCTION AND PROJECT MANAGEMENT		30	N											

**18.17 List of Research and Consultancy Projects****SUMMARY OF FUNDED RESEARCH PROPOSAL**

<b>Year</b>	<b>Project Title</b>	<b>Faculty Name</b>	<b>Duration</b>	<b>Funding Agency</b>	<b>Funds sanctioned, Rs</b>	<b>Department</b>
2020-21	CerviTester: A Smart and Portable Screening Device for AI-Assisted Automated Diagnosis of Cervical Cancer in Low Resource Settings	Dr. Swati V. Shinde, Ms. Madhura Kalbhor	2 years 2021-23	DST-BDTD R&D Project	3700000	Computer Engineering
2020-21	Design and Development of Open Pan Heat Exchanger Based on Thermic Fluid for Organic Jaggery Making	Prof. Abhijit Kore	1 year, 2020-21	Dassault Systems Foundation	440000	Mechanical Engineering
2020-21	Design and Development of a liquid immersion cooling system for high performance electric three wheelers	Dr. Anindita Roy, Dr. Narendra Deore	1.5 years, 2020-22	Dassault Systems Foundation	400000	Mechanical Engineering

2020-21	Innovative Learning content for "3D Printing Technology for Construction Industry"	Dr.D.S.Lal	2 Years	Dassault Systems Foundation	325000/-	Civil Engineering
2020-21	Development of Automated Layout Marking Vehicles for Civil Structures	Dr.D.S.Lal	01 Year	Dassault Systems Foundation	240000	Civil Engineering
				<b>TOTAL</b>	<b>4780000</b>	

<b>Year</b>	<b>Project Title</b>	<b>Faculty Name</b>	<b>Duration</b>	<b>Funding Agency</b>	<b>Funds sanctioned, Rs</b>	<b>Department</b>
2021-22	Utilization of Green Energy Source for the development of solar system for biomedical application	Mrs. G V Phadtare, Dr P A Deshmukh	3 years 2022-25	AICTE	1214000	Mechanical Engineering
2021-22	Design and development of miniature liquid fuel film combustor for thermoelectric power	Dr. Umesh Potdar, Dr. Naredra Deore	3 years, 2021-24	SERB-DST	2550000	Mechanical Engineering
	generation					
2021-22	Development and optimization of 3D concrete	Dr. D.S. Lal	2yrs	Dassault Systems Foundation	1097000	Civil

	printer considering nozzle and pump with digital twinning					Engineering
2021-22	Flexi-auto Pathway :- Smart Elevator for Indian Railways	Mrs. Ashwini Ladekar	6 months	La Trobe, University, Australia	43,200	Information Technology
2021-22	QLess- Indoor Navigation Shopping Recommendation & Queue Less Billing Based	Dr. Sonali D Patil	6 Months	La Trobe, University, Australia	27,000	Information Technology
	Shopping assistant using AI and AR					
2021-22	Anti-Horn System	Mrs. Rohini Pise	6 Months	La Trobe, University, Australia	13,500	Information Technology
				<b>TOTAL</b>	<b>4944700</b>	

Year	Project Title	Faculty Name	Duration	Funding Agency	Funds sanctioned, Rs	Department
2022-23	Development, Characterization and Adsorption Studies of Organic Dyes on Bio-adsorbent materials	Dr. Priya Joshi	2 Year	SIRO	500000	AS&H
2022-23	Highly Stable Pb-Free Perovskites Based Interdigitated Electrodes For Photodetector Applications	Dr. Mohit Prasad	2 Year	SIRO	500000	AS&H
2022-23	Development of Reliability Analysis Model and Fault Detection and Diagnosis System for Maintainability Optimization of Solar Photovoltaic Plant	Dr. Rajkumar Patil	2 Year	SIRO	500000	Mechanical
2022-23	Modular Development of Conventional Vehicle into Electric Vehicle	Mrs. S. V. Patil	2 Year	SIRO	500000	Mechanical

2022-23	Development of 3 D Concrete Printed Full Scale Civil Engineering Structure Using Gantry Frame Mechanism	Dr. D.S.Lal	2 Year	SIRO	499150	Civil
2022-23	Development of Unmanned Aerial Vehicle (UAV) based Fault Detection and Diagnosis System for Solar Photovoltaic Panels	Dr. Sheetal Bhandari	2 Year	SIRO	500000	ETC
2022-23	An Ubiquitous System for Secure Breast Cancer Detection using Portable Image Acquisition and Deep Learning Methods.	Dr. K. Rajeshwari	2 Year	SIRO	500000	Comp
2022-23	Development of a Comprehensive/Exhaustive Numerical and Image Dataset for Fault Detection and Diagnosis of Solar Photovoltaic Plant	Pramod R. Sonawane	2 Year	SIRO	500000	Electrical
				<b>TOTAL</b>	<b>3999150</b>	

Year	Department	Project Title	Faculty Name	Funding Agency	Funds Received, Rs
		Conduction of Lab Experiment for Course Transportation Engineering (BE Civil) for Siddhant College of Engineering, Pune	Mr. Praful Shinkar	Siddhant College of Engineering, Pune	12000
2021-22	Civil	Traffic Survey at Pimpri and Wakad Location	Mr. Praful Shinkar, Mr. S. D. Kurhade	MAPS Global Pvt. Ltd, Pune	49560
	Civil	Road Safety Audit of MDR 31 and TELCO Road, PCMC, Pune	Mr. Praful Shinkar, Mr. Siddharth Gaikwad	Pimpri Chinchwad Municipal Corporation, Pune	562500
	Mech	Diesel Generator Cooling system -Performance validation	Dr P A Deshmukh, Dr A Roy	M/s. Inventive Biz Solutions Pvt Ltd	10000
	Computer	Design and Development of an Attendance and Inventory Management System for Construction Sites with Voice assistance	Dr. K. Rajeswari, Prof. Sushma Vispute	Atmgaurav Construction,Vaijapur, Aurangabad	10000



2020-21	Mech	Training Programme on Fundamentals of Mechanical Engg for Kone Cranes Employees	L.V. Awadhani(Coordinator)	M/s. Kone Cranes Pvt Ltd.	70216
		Testing of Bio Diesel Blends in I. C. Engine lab	U I Shaikh	Mr. J K Nalawade, Research Scholar, VIT Vellore	7000
		1 week FDP on 'Beginners Perspective of Electric Vehicle	Dr A Roy, Shweta Suryawnshi, S R Wankhede	Training program	21,600
	Computer	Automated system for analysis of soil and plant disease detection for grapes	Dr. Swati Shinde	Hari Om Prakash Jadhav Company	10,000
		Invoice generation system for dermatologist using predictive analysis	Prof. Smita Khairnar	Dermatologist (Skin Specialist)	15,000
	E&TC	Chakali Making Machine	Dr. K. S. Kinage Dr. V. K. Harpale	INFIGO Research Laboratories Pvt. Ltd. Pune	--
					--

**18.18 MOU Details**

Sr.No	Name of Industry	Year	Faculty Coordinator
1	Bharat Sanchar Nigam limited(Regional Telecom Training Centre)	14/01/2020	Prof. G.R. Rahate
2	Innovative Solution	26/12/2019	Prof. Ajjay Gaadhe
3	Centre for Police Research, Pashan	29/08/2019	Dr. S. L. Tade
4	Nayan Electronics	2020	Prof. Sangita Patil
5	Capgemini	16/10/2019	Prof. Swati Jagtap
6	INFIGO Research Laboratories Pvt. Ltd	2021	Dr. K.S. Kinage
7	Aethertec Innovative Solutions	2021	Prof. A.R. Suryawanshi
8	Digitoad	Sep-23	Dr Rajani P K
9	Apricitas Technologies Pvt Ltd	4/4/2022	K B Kotangale
10	Copper cloud Technologies Pvt Ltd	31/10/2022	K B Kotangale
11	Skoda Auto Volkswagen India Pvt.Ltd.	28th July 2022	Dr. U. G. Potdar
12	Auto Cluster Development & Research Institute	19th January 2021	Dr.P.A.Deshmukh
13	Henkel Adhesives Technologies India Pvt.Ltd	27th January 2020	Dr.P.A.Deshmukh and Mrs.N.A.Mandahre
14	Mantra CAD/CAM, Pune	12th September 2015	Dr.N.R.Deore
15	Forbes Marshall Pvt. Ltd	29th september,2015	Mr.U.I Shaikh
16	3D PLM Software Solutions, Dassault Systemes Solutions Lab Pune	11th February 2016	Mr.S.B.Matekar
17	NDT Metal Solutions Laboratory	5th May 2016	Mr.S.K.Bhoite